

L3342

L3342

MAP #L3342

DATE FILED 12-22-2022

BY CH

DESCRIPTION FILED

ONEIDA CO. SURVEYOR'S OFFICE

PLAT OF SURVEY

LOT 21 OF PELICAN SOUTH SHORE RESORTS ADDITION,
LOCATED IN GOV'T. LOT 3, SECTION 25, T35N, R10E,
TOWN OF ENTERPRISE, ONEIDA COUNTY, WISCONSIN



BEARINGS REFERENCED TO THE WEST LINE OF LOT 21
ASSUMED TO BEAR N 02°55'18" E

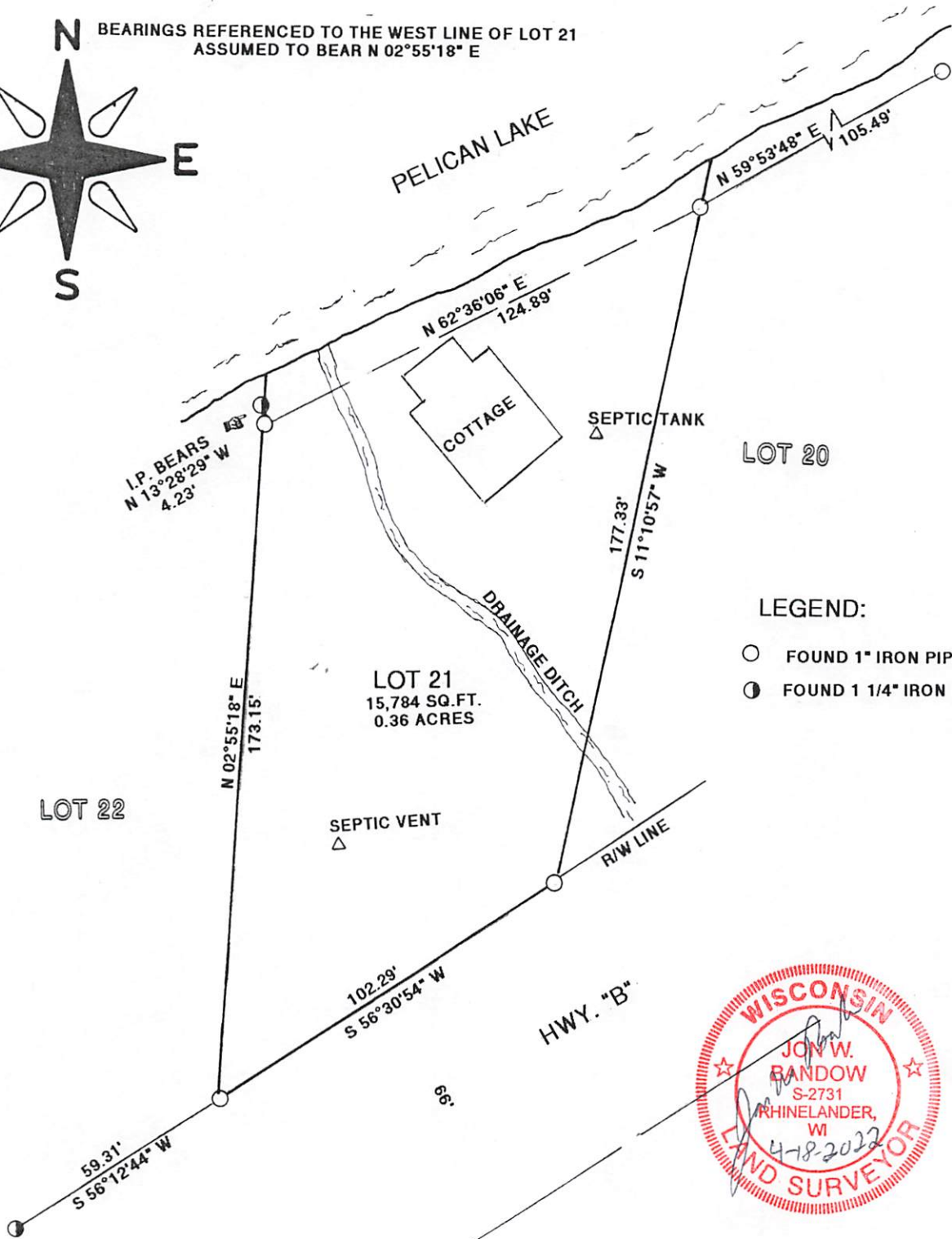

LEGEND:

- FOUND 1" IRON PIPE
- ⊙ FOUND 1 1/4" IRON PIPE



CLIENT: GEOFF WEIN
JOB #11711
SCALE 1" = 40'

NOTE:

IT IS UNCLER IF THE LOTS OF " PELICAN SOUTH SHORE RESORTS ADDITION",
EXTEND SOUTH OF COUNTY B; MORE RESEARCH AND A TITLE SEARCH MIGHT
BE NEEDED TO DETERMINE AN ANSWER TO THIS.

I JON W. BANDOW HEREBY CERTIFY THAT I HAVE SURVEYED THIS PARCEL OF LAND UNDER
THE DIRECTION OF GEOFF WEIN AND THAT THIS MAP IS A TRUE AND CORRECT
REPRESENTATION OF THE LANDS SURVEYED TO THE BEST OF MY KNOWLEDGE AND BELIEF;
AND THAT I HAVE COMPLIED WITH A-E 7 OF THE WISCONSIN ADMINISTRATIVE CODE.

GENISOT & ASSOCIATES, INC.
RHINELANDER, WISCONSIN

L3342

L3342