

L3344

L3344

PLAT OF SURVEY

THE SOUTH 45' OF LOT 10, BLOCK 1, COHN, BING & SLIMMERS SECOND ADDITION,
BEING IN THE NE 1/4 OF THE SW 1/4, SECTION 5, T36N, R9E,
CITY OF RHINELANDER, ONEIDA COUNTY, WISCONSIN

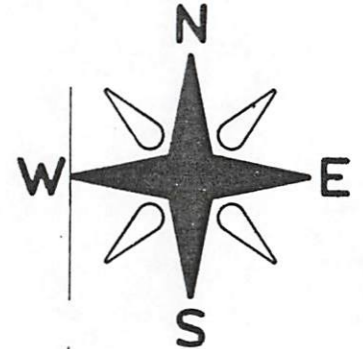
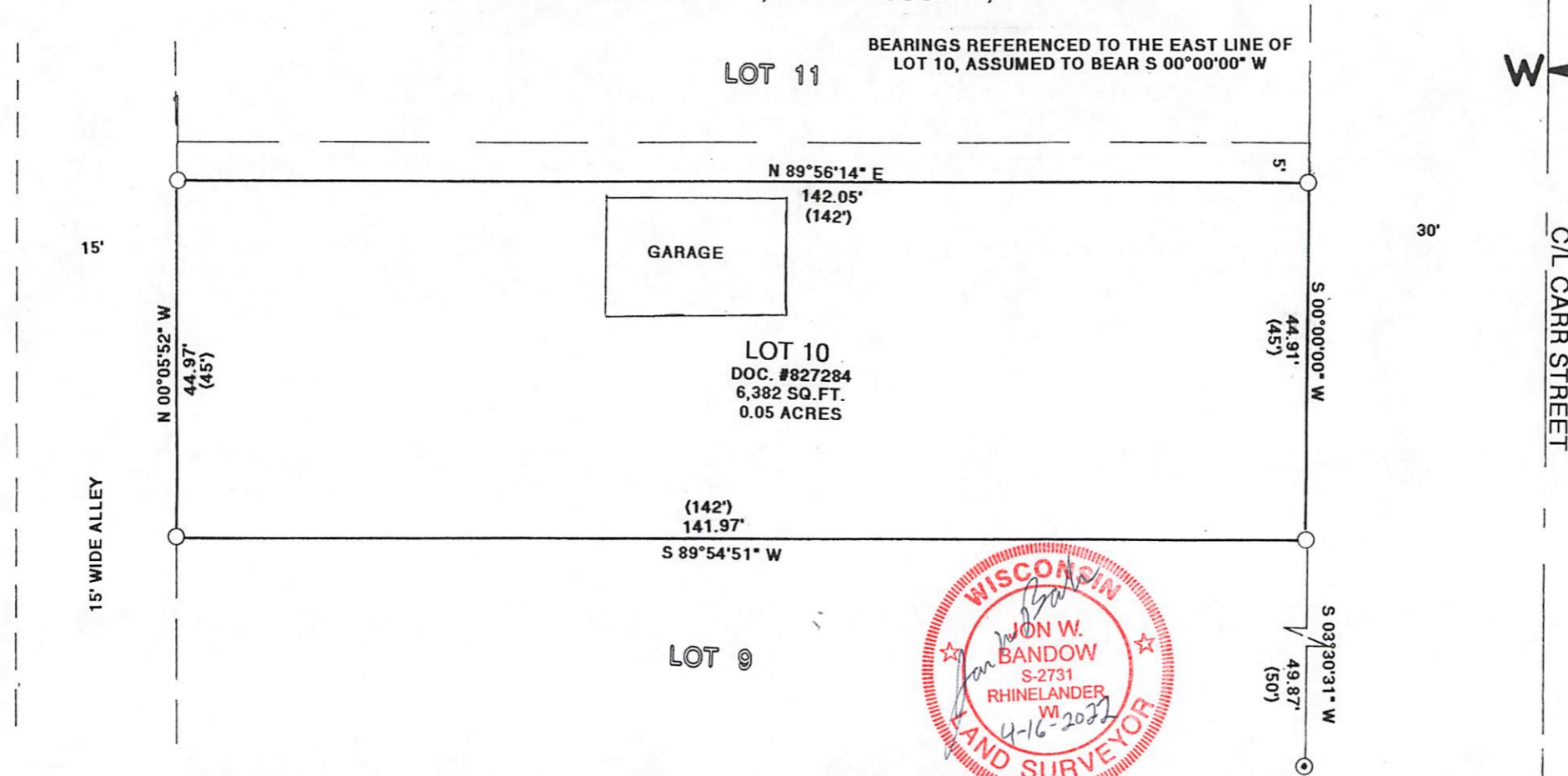

CLIENT: JAKE GROSS
SCALE 1"= 20'



I, JON W. BANDOW HEREBY CERTIFY THAT I HAVE SURVEYED THIS PARCEL OF LAND UNDER THE DIRECTION OF MR. JAKE GROSS AND THAT THIS MAP IS A TRUE AND CORRECT REPRESENTATION OF THE LANDS SURVEYED TO THE BEST OF MY KNOWLEDGE AND BELIEF, AND THAT I HAVE COMPLIED WITH A-E 7 OF THE WISCONSIN ADMINISTRATIVE CODE.

- LEGEND:
- ⊙ FOUND 1" IRON PIPE
 - FOUND 1 1/2" IRON PIPE
 - () RECORDED AS

MAP # **L3344**

DATE FILED **12-27-2022**

BY **CH**

DESCRIPTION FILED

ONEIDA CO. SURVEYOR'S OFFICE

GENISOT & ASSOCIATES, INC.
RHINELANDER, WISCONSIN

L3344

L3344