

PLAT OF SURVEY

LOT 12, BLOCK D, HIGHLAND VIEW ADDITION, CITY OF RHINELANDER LOCATED IN PART OF THE NW1/4 OF THE SW1/4, SECTION 6, T36N, R9E, CITY OF RHINELANDER, ONEIDA COUNTY, WISCONSIN.

MAP # L3345
 DATE FILED 12-27-2022
 BY CH
 DESCRIPTION FILED
 ONEIDA CO. SURVEYOR'S OFFICE

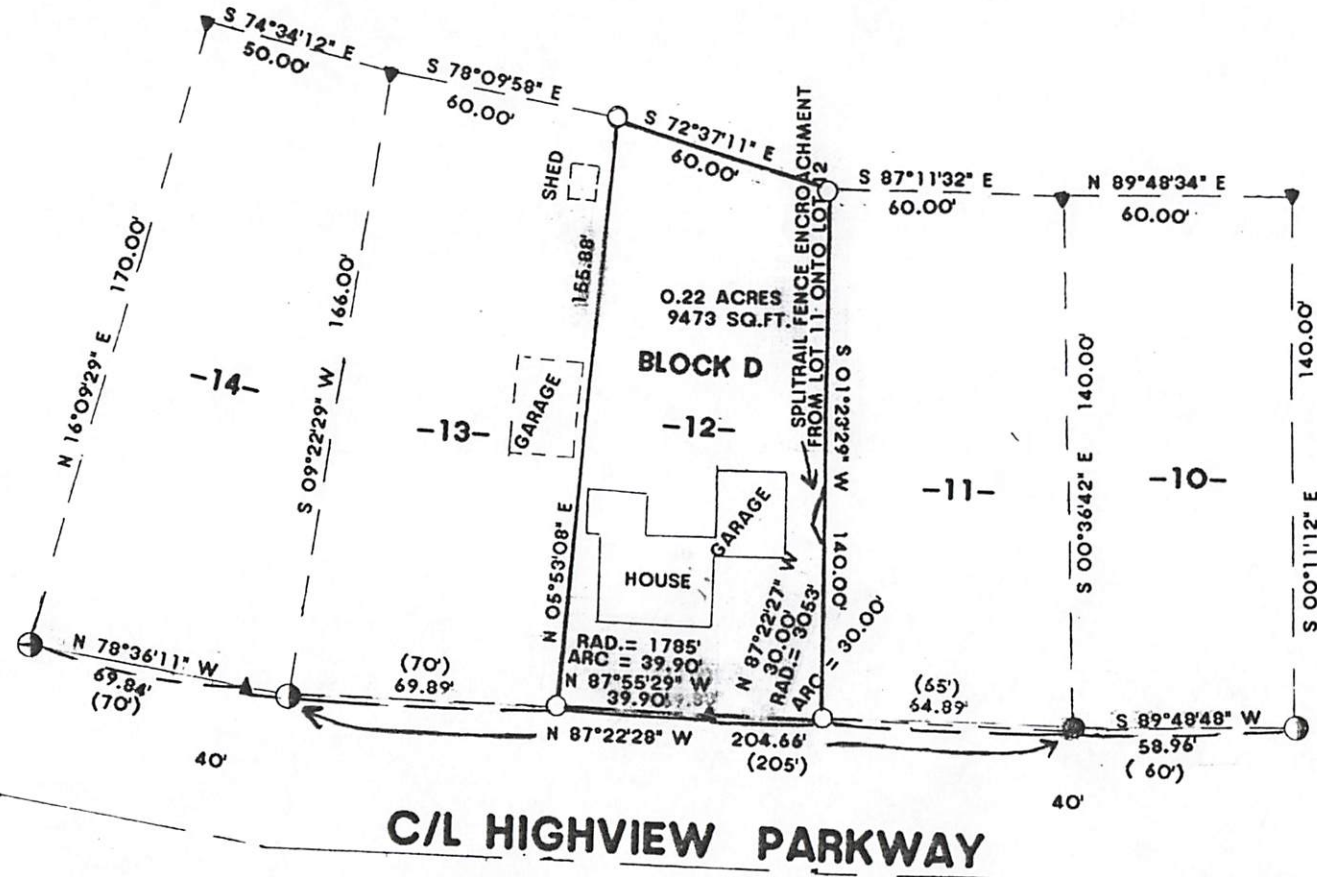

BEARINGS REFERENCED TO THE EAST LINE OF LOT 12, BLOCK D OF THIS SURVEY ASSUMED TO BEAR S 00°11'12" E

LEGEND:

- FOUND 1" IRON PIPE
- ◐ FOUND 1.5" IRON PIPE
- ◑ FOUND IRON PIPE WITH 2.5' ROUNDED CAP
- SET 1" X 18" IRON PIPE
- ▲ COMPUTED POSITION
- () RECORDED AS

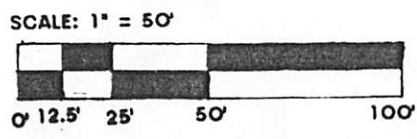

I, RUSSELL F. BROWN, HEREBY CERTIFY THAT I HAVE SURVEYED THIS PARCEL UNDER THE DIRECTION OF LISA GREIL, AND THAT THIS MAP IS A TRUE AND CORRECT REPRESENTATION OF THE PARCEL SURVEYED TO THE BEST OF MY KNOWLEDGE AND BELIEF, AND THAT I HAVE COMPLIED WITH THE PROVISIONS OF AE 7 OF THE WISCONSIN ADMINISTRATIVE CODE.

JOB# 11,727 CLIENT: LISA GREIL DATE: 05/13/2022

GENISOT & ASSOC., INC.
 P.O. BOX 598, RHINELANDER, WISCONSIN.