

L3347

L3347

MAP # **L3347**
 DATE FILED **12-27-2022**.....
 BY **CH**
 DESCRIPTION FILED
 ONEIDA CO. SURVEYOR'S OFFICE

PART OF LOT 8 OF MUSKY POINT PLAT
 LOCATED IN PART OF GOV'T LOT 4, SECTION 32, T36N, R7E,
 TOWN OF WOODBORO, ONEIDA COUNTY, WISCONSIN

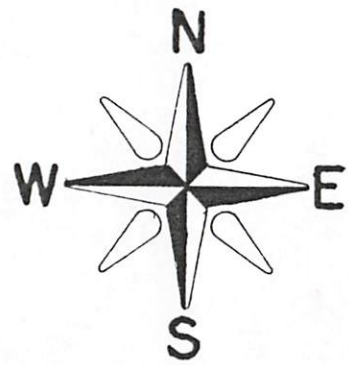

BEARINGS REFERENCED TO THE ONEIDA COUNTY COORDINATE SYSTEM

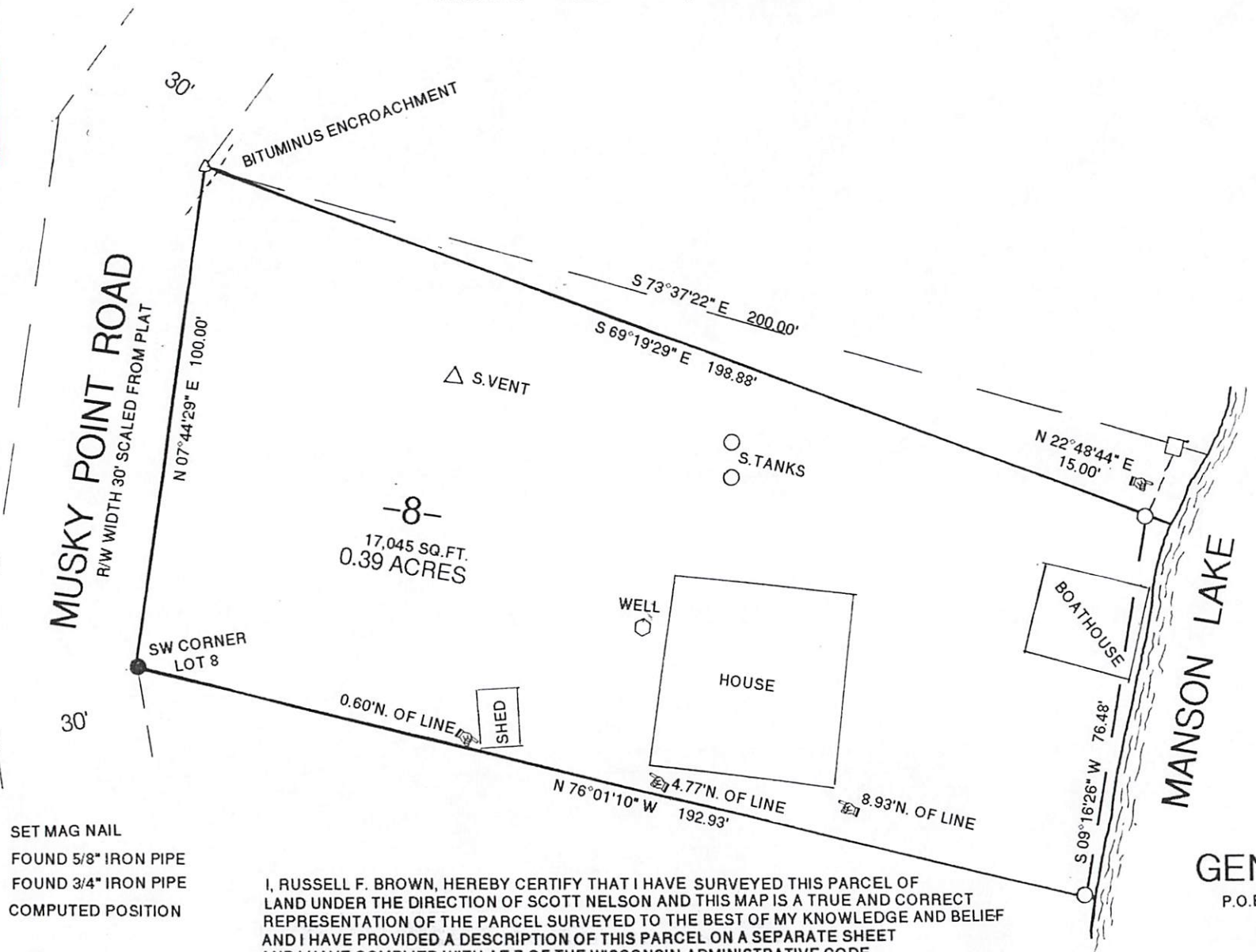

- LEGEND:
- △ SET MAG NAIL
 - FOUND 5/8" IRON PIPE
 - FOUND 3/4" IRON PIPE
 - COMPUTED POSITION

I, RUSSELL F. BROWN, HEREBY CERTIFY THAT I HAVE SURVEYED THIS PARCEL OF LAND UNDER THE DIRECTION OF SCOTT NELSON AND THIS MAP IS A TRUE AND CORRECT REPRESENTATION OF THE PARCEL SURVEYED TO THE BEST OF MY KNOWLEDGE AND BELIEF AND I HAVE PROVIDED A DESCRIPTION OF THIS PARCEL ON A SEPARATE SHEET AND I HAVE COMPLIED WITH AE 7 OF THE WISCONSIN ADMINISTRATIVE CODE.



GENISOT & ASSOC., INC.
 P.O. BOX 598 RHINELANDER, WISCONSIN, 54501

JOB # 11,763
 SCALE: 1" = 30'
 CLIENT: SCOTT NELSON

L3347

L3347