

L3348

L3348

MAP # **L3348**
 DATE FILED **12-27-2022**
 BY **CH**
 DESCRIPTION FILED
 ONEIDA CO. SURVEYOR'S OFFICE

PLAT OF SURVEY

LOCATED IN PART OF GOV'T. LOT 11, SECTION 25, T37N, R8E,
 TOWN OF NEWBOLD, ONEIDA COUNTY, WISCONSIN

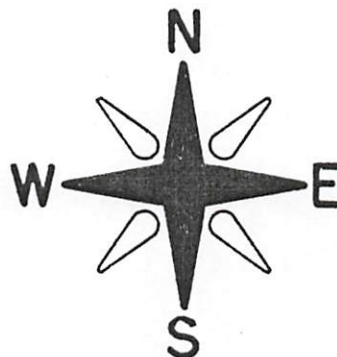

BEARINGS REFERENCED TO THE ONEIDA COUNTY COORDINATE SYSTEM

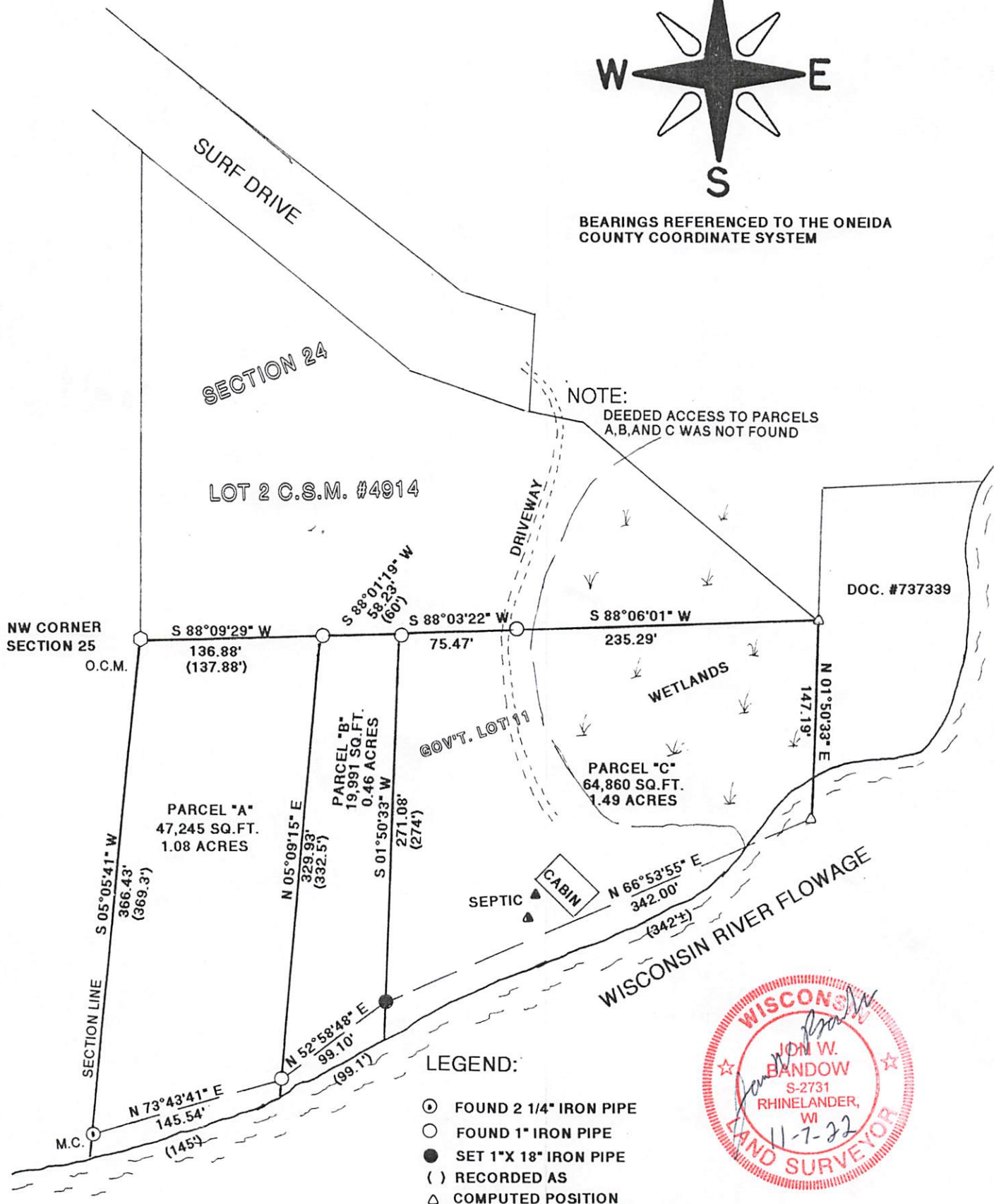

I JON W. BANDOW HEREBY CERTIFY THAT I HAVE SURVEYED THIS PARCEL OF LAND UNDER THE DIRECTION OF LINDA RAETZMAN AND THAT THIS MAP IS A TRUE AND CORRECT REPRESENTATION OF THE LANDS SURVEYED TO THE BEST OF MY KNOWLEDGE AND BELIEF; THAT I HAVE PROVIDED DESCRIPTIONS OF THE PARCELS ON A SEPARATE SHEET, AND THAT I HAVE COMPLIED WITH AE-7 OF THE WISCONSIN ADMINISTRATIVE CODE.

JOB #11764
 SCALE 1" = 100'
 CLIENT: LINDA RAETZMAN

GENISOT & ASSOCIATES, INC.
 RHINELANDER, WISCONSIN

L3348

L3348