

South line of the SE 1/4 of the NE 1/4,
 Section 5, Township 37 North,
 Range 9 East, Town of Pine Lake,
 Oneida County, Wisconsin

MAP # L3358
 DATE FILED 7-17-2023
 BY CH
 DESCRIPTION FILED
 ONEIDA CO. SURVEYOR'S OFFICE

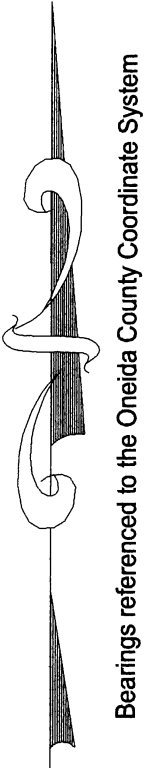

East 1/16 corner
 falls in a 10" Maple
 1" iron pipe bears
 S 02°13'43" E, 1.17'
 Set by Others

SE / NE

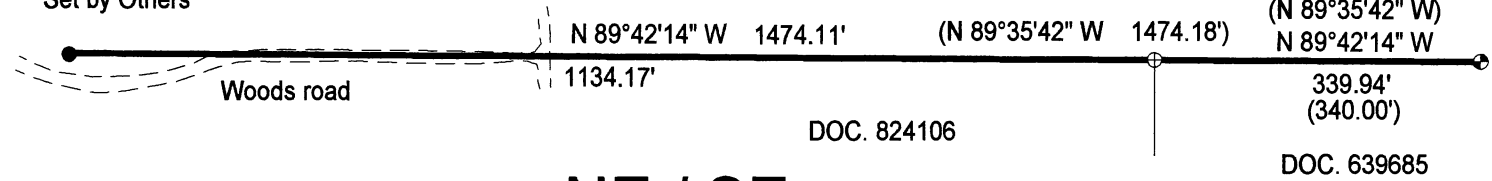

East 1/4 corner
 Section 5
 Found Alum. Mon.

NE / SE

SCALE
 1" = 200'

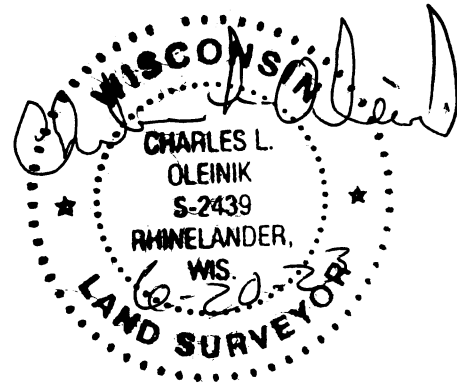

NORTH COAST SURVEYING
 1715 MELODY LANE
 RHINELANDER, WI 54501
 715-490-0892
 NORTHCOASTSURVEYING.COM

Boundary Survey for:
 Greg Terzinski

Drawing #	Date	Drafted by
2323	6/20/2023	CLO

- LEGEND**
- Found 1" Iron Pipe
 - ⊕ Found 1.5" Iron Pipe
 - ⊙ Found PLS Corner Monument as described
 - () Previously recorded as

I, Charles L. Oleinik, Professional Land Surveyor in the State of Wisconsin, hereby certify: that I have surveyed and mapped the parcel shown hereon; that said survey and map are correct to the best of my knowledge and belief; that I have complied with the applicable requirements of Chapter A-E 7 of Wisconsin Administrative Code in completion thereof.

Charles L. Oleinik
 Charles L. Oleinik, PLS
 Date 6-20-23