

L3359

L3359

# PLAT OF SURVEY

LOT 19 OF DOOLITTLE-BARDEN'S NOKOMIS SHORES SUBDIVISION, LOCATED IN THE NE1/4 OF THE SE1/4 AND NW1/4 OF THE SE1/4 OF SECTION 34, TOWNSHIP 36 NORTH, RANGE 6 EAST, TOWN OF NOKOMIS, ONEIDA COUNTY, WISCONSIN.

## LEGEND

- = 1.315" OUTSIDE DIAMETER x 24" IRON PIPE 1.68 POUNDS PER FOOT SET
- = 1.315" OUTSIDE DIAMETER IRON PIPE FOUND IN PLACE
- ⊕ = 2.375" OUTSIDE DIAMETER IRON PIPE FOUND IN PLACE
- △ = MAG SPIKE SET
- < > = PREVIOUSLY RECORDED AS
- (OHW) = ORDINARY HIGH WATER MARK
- (H2O) = OBSERVED LAKE LEVEL

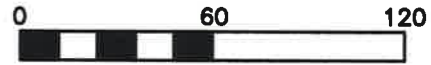

SCALE 1" = 60'

MAP #	L3359	✓
DATE FILED:	7-20-2023	
BY:	CH	
DESCRIPTION FILED:		
ONEIDA CO. SURVEYOR'S OFFICE		



CURVE DATA  
 RADIUS = 50.00'  
 CHORD = N 13°18'43" E 45.39'  
 CENTRAL ANGLE = 53°59'16"

## SURVEYORS CERTIFICATE

I, TIMOTHY G. VREELAND, PROFESSIONAL LAND SURVEYOR, DO HEREBY CERTIFY THAT AT THE DIRECTION OF JEFF DIRKS, I SURVEYED AND MAPPED LOT 19 OF DOOLITTLE-BARDEN'S NOKOMIS SHORES SUBDIVISION, LOCATED IN THE NE1/4 OF THE SE1/4 AND NW1/4 OF THE SE1/4 OF SECTION 34, TOWNSHIP 36 NORTH, RANGE 6 EAST, TOWN OF NOKOMIS, ONEIDA COUNTY, WISCONSIN. SUBJECT TO ALL EASEMENTS, RESTRICTIONS AND RIGHTS OF WAY OF RECORD AND USE.

THAT SUCH MAP IS A CORRECT REPRESENTATION OF ALL EXTERIOR BOUNDARIES OF THE LAND SURVEYED AND THE SURVEY MAP THEREOF MADE.

THAT I HAVE FULLY COMPLIED WITH CHAPTER A-E 7 OF THE WISCONSIN ADMINISTRATIVE CODE ALL TO THE BEST OF MY KNOWLEDGE AND BELIEF IN SURVEYING, DIVIDING AND MAPPING THE SAME.

TIMOTHY G. VREELAND P.L.S. 2291  
 DATED THIS 22ND DAY OF SEPTEMBER, 2022  
 SURVEY PERFORMED SEPTEMBER 2ND, 2022

<b>VREELAND ASSOCIATES, INC.</b>	
<b>LAND SURVEYORS &amp; ENGINEERS</b>	
6103 DAWN STREET WESTON, WI. 54476	
PH (715) 241-0947 tim@vreelandassociates.us	
PREPARED FOR:	<b>JEFF DIRKS</b>
FILE #:	22-0426 DIRKS
DRAFTED AND DRAWN BY: TIMOTHY G. VREELAND	

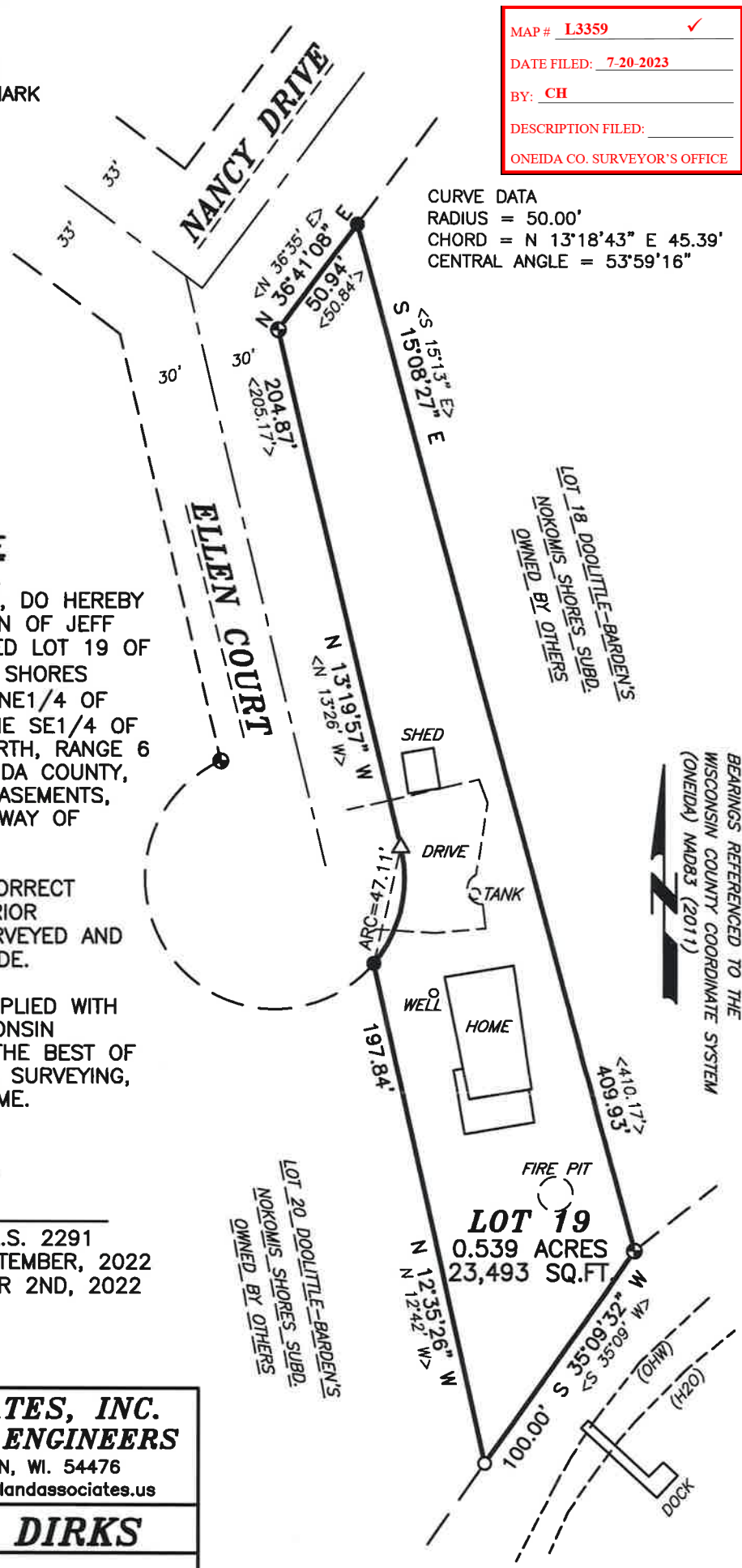

BEARINGS REFERENCED TO THE  
 WISCONSIN COUNTY COORDINATE SYSTEM  
 (ONEIDA) NAD83 (2011)

L3359

L3359

# EXHIBIT MAP

LOT 19 OF DOOLITTLE-BARDEN'S NOKOMIS SHORES SUBDIVISION, LOCATED IN THE NE1/4 OF THE SE1/4 AND NW1/4 OF THE SE1/4 OF SECTION 34, TOWNSHIP 36 NORTH, RANGE 6 EAST, TOWN OF NOKOMIS, ONEIDA COUNTY, WISCONSIN.

### LEGEND

- = 1.315" OUTSIDE DIAMETER x 24" IRON PIPE 1.68 POUNDS PER FOOT SET
- = 1.315" OUTSIDE DIAMETER IRON PIPE FOUND IN PLACE
- ⊕ = 2.375" OUTSIDE DIAMETER IRON PIPE FOUND IN PLACE
- △ = MAG SPIKE SET
- < > = PREVIOUSLY RECORDED AS
- (OHW) = ORDINARY HIGH WATER MARK
- (H2O) = OBSERVED LAKE LEVEL
- - - = ACCESSORY BUILDING SETBACK

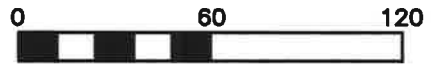

SCALE 1" = 60'

CURVE DATA  
 RADIUS = 50.00'  
 CHORD = N 13°18'43" E 45.39'  
 CENTRAL ANGLE = 53°59'16"

### SURVEYORS CERTIFICATE

I, TIMOTHY G. VREELAND, PROFESSIONAL LAND SURVEYOR, DO HEREBY CERTIFY THAT AT THE DIRECTION OF JEFF DIRKS, I SURVEYED AND MAPPED LOT 19 OF DOOLITTLE-BARDEN'S NOKOMIS SHORES SUBDIVISION, LOCATED IN THE NE1/4 OF THE SE1/4 AND NW1/4 OF THE SE1/4 OF SECTION 34, TOWNSHIP 36 NORTH, RANGE 6 EAST, TOWN OF NOKOMIS, ONEIDA COUNTY, WISCONSIN. SUBJECT TO ALL EASEMENTS, RESTRICTIONS AND RIGHTS OF WAY OF RECORD AND USE.

THAT SUCH MAP IS A CORRECT REPRESENTATION OF ALL EXTERIOR BOUNDARIES OF THE LAND SURVEYED AND THE SURVEY MAP THEREOF MADE.

THAT I HAVE FULLY COMPLIED WITH CHAPTER A-E 7 OF THE WISCONSIN ADMINISTRATIVE CODE ALL TO THE BEST OF MY KNOWLEDGE AND BELIEF IN SURVEYING, DIVIDING AND MAPPING THE SAME.

TIMOTHY G. VREELAND P.L.S. 2291  
 DATED THIS 17TH DAY OF JULY, 2023  
 SURVEY PERFORMED JUNE 29TH, 2023

**VREELAND ASSOCIATES, INC.**  
**LAND SURVEYORS & ENGINEERS**

6103 DAWN STREET WESTON, WI. 54476  
 PH (715) 241-0947 tim@vreelandassociates.us

PREPARED FOR: **JEFF DIRKS**

FILE #: 22-0426 DIRKS

DRAFTED AND DRAWN BY: TIMOTHY G. VREELAND

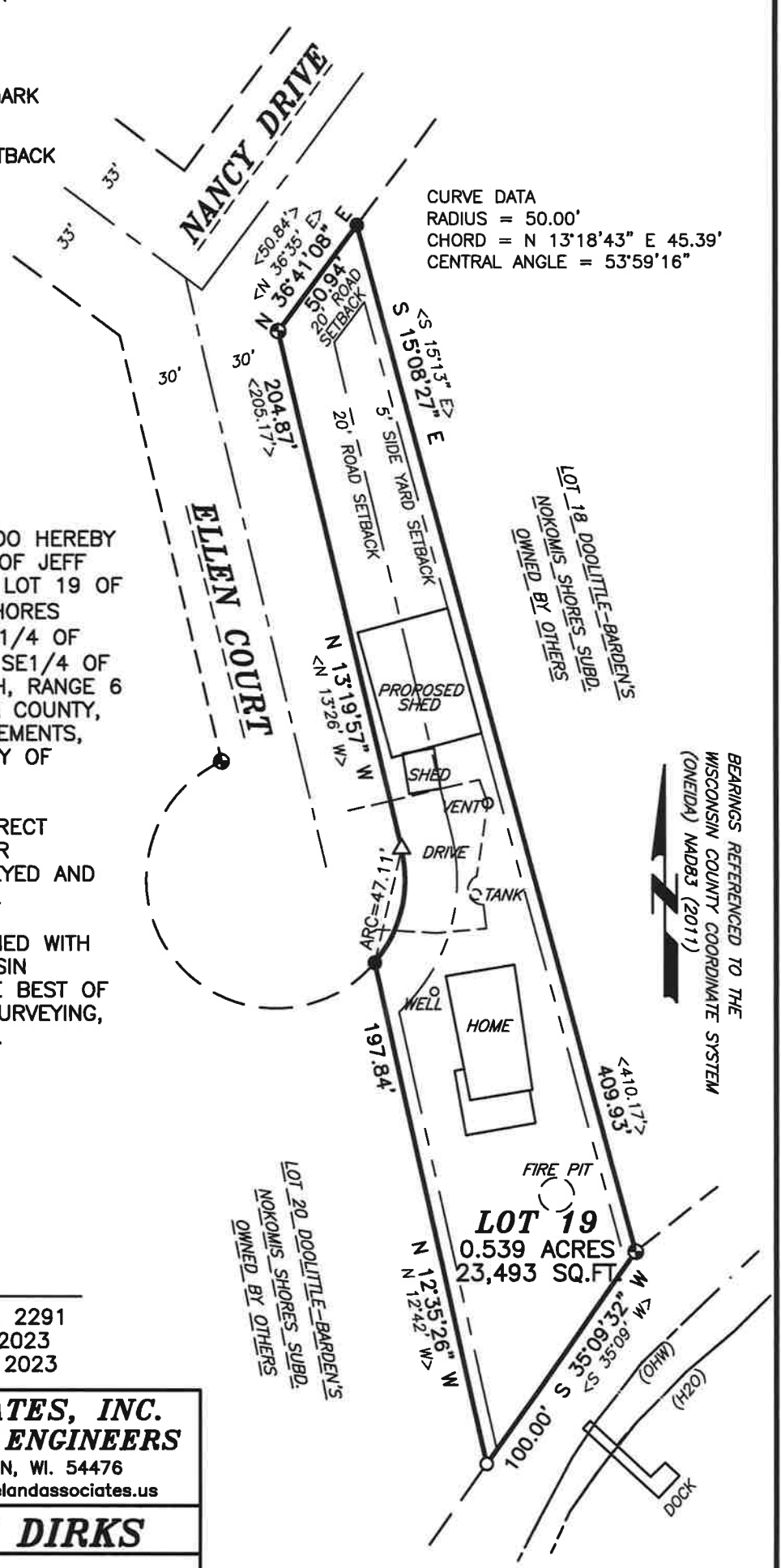

BEARINGS REFERENCED TO THE  
 WISCONSIN COUNTY COORDINATE SYSTEM  
 (ONEIDA) NAD83 (2011)