

MAP # L3365  
 DATE FILED 9-22-2023  
 BY C.H.  
 DESCRIPTION FILED  
 ONEIDA CO. SURVEYOR'S OFFICE

SE-SW  
 K. Eaton

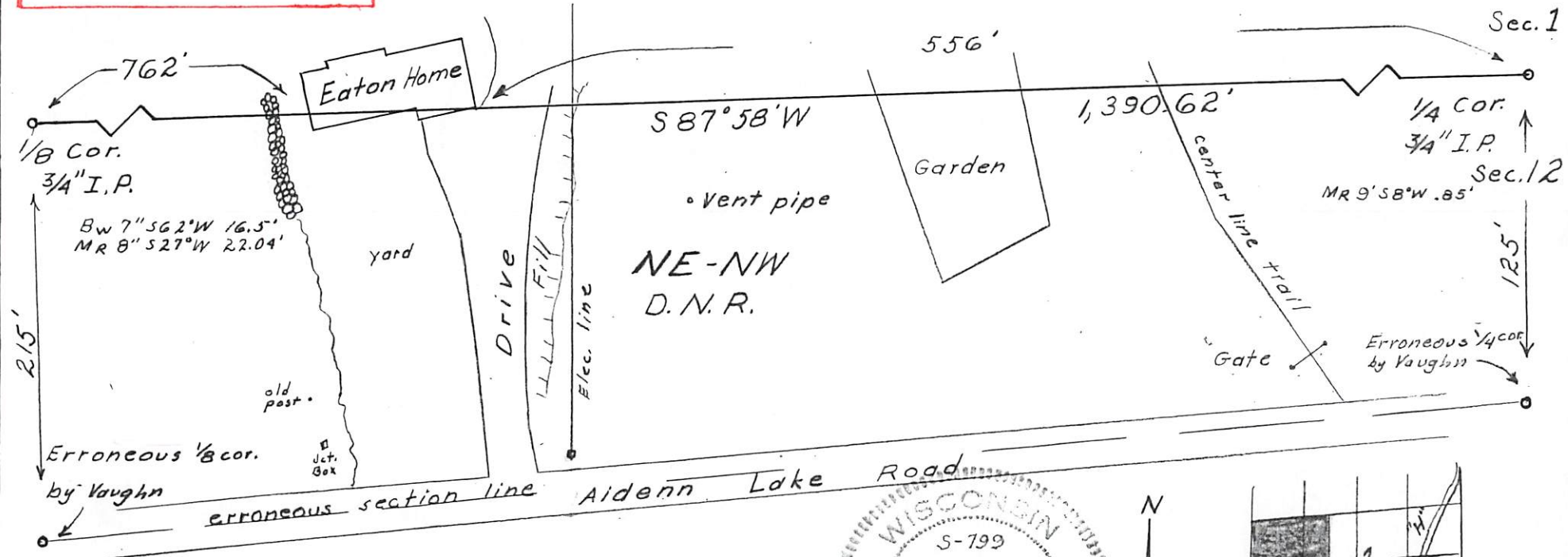

Note - Remains of old fence  $16\frac{1}{2}'$  North of the center line of road.

Eaton Trespass in  
 T 39 N, R 9 E, Sec. 12, NE-NW  
 Town of Sugar Camp, Oneida Co. Wis.  
 Section line correction survey by R.L. Ilg.  
 Trespass survey by F.H. Copp.  
 Scale 1 in. = 66 ft. March 20, 1973

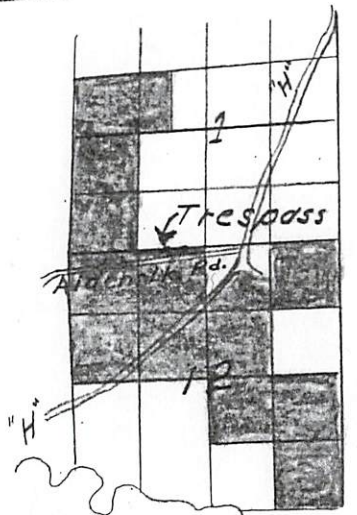
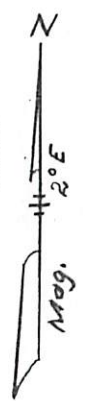
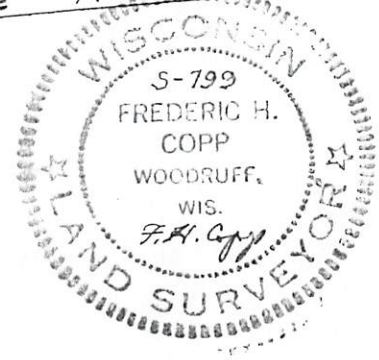

Kathan L.  
 Location Diagram  
 Shaded = D.N.R.