

Net & Length = ± 3033'
64.51 A.

64.17 A.

ANDRIUS KETURAKIS
N 1/2 of N.W. 1/4 of Sec. 3
128.68 Acres.

MAP # L3368
DATE FILED: 10-25-2023
BY: CH
DESCRIPTION FILED:
ONEIDA CO. SURVEYOR'S OFFICE

Sketch showing proposed improvement along present highway and also where new right of way is required by Wisconsin Highway Commission for the Rhinelander - Cassian - Tomahawk Road.
Federal Project No. 266.
New Right of Way required = ± 0.61 Acres.

Town of Woodboro
Oneida County.
Scale 1" = 400'

1/4 line

R. 7 E.

T. 37 N.

N.W. 1/4 OF S.W. 1/4 SEC. 36
± 40 A.

N.E. 1/4 OF S.W. 1/4 SEC 36
± 40 A.

1/2 Line

1/4 Line

1/8+30
SEC. LINE

1/8+30
SEC. LINE

T. 37 N.

1/8 Line

1/46+00

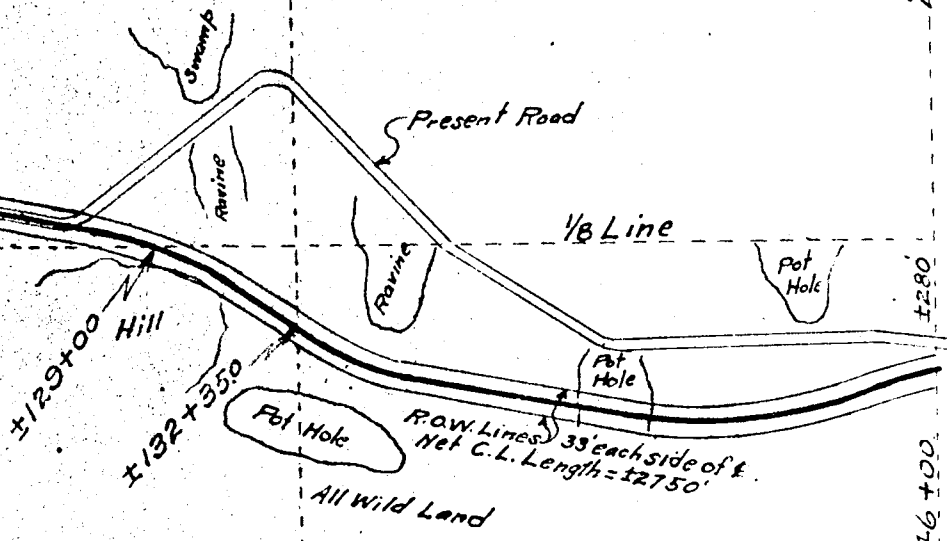

S.W. 1/4 OF S.W. 1/4 SEC 36
± 40 A.

S.E. 1/4 OF S.W. 1/4 SEC. 36
± 40 A.

LIBERTY LAND AND INVESTMENT CO.

Sec. Line

Town Line

Sketch showing Right of Way required of Liberty Land and Investment Co.
 By the Wisconsin Highway Commission
 For the Rhinelander-Cassian Tomahawk Road - Fed. Project 266.
 New Right of Way Required = 2.88 Acres.

TOWN OF CASSIAN
 ONEIDA COUNTY
 Scale 1" = 400'

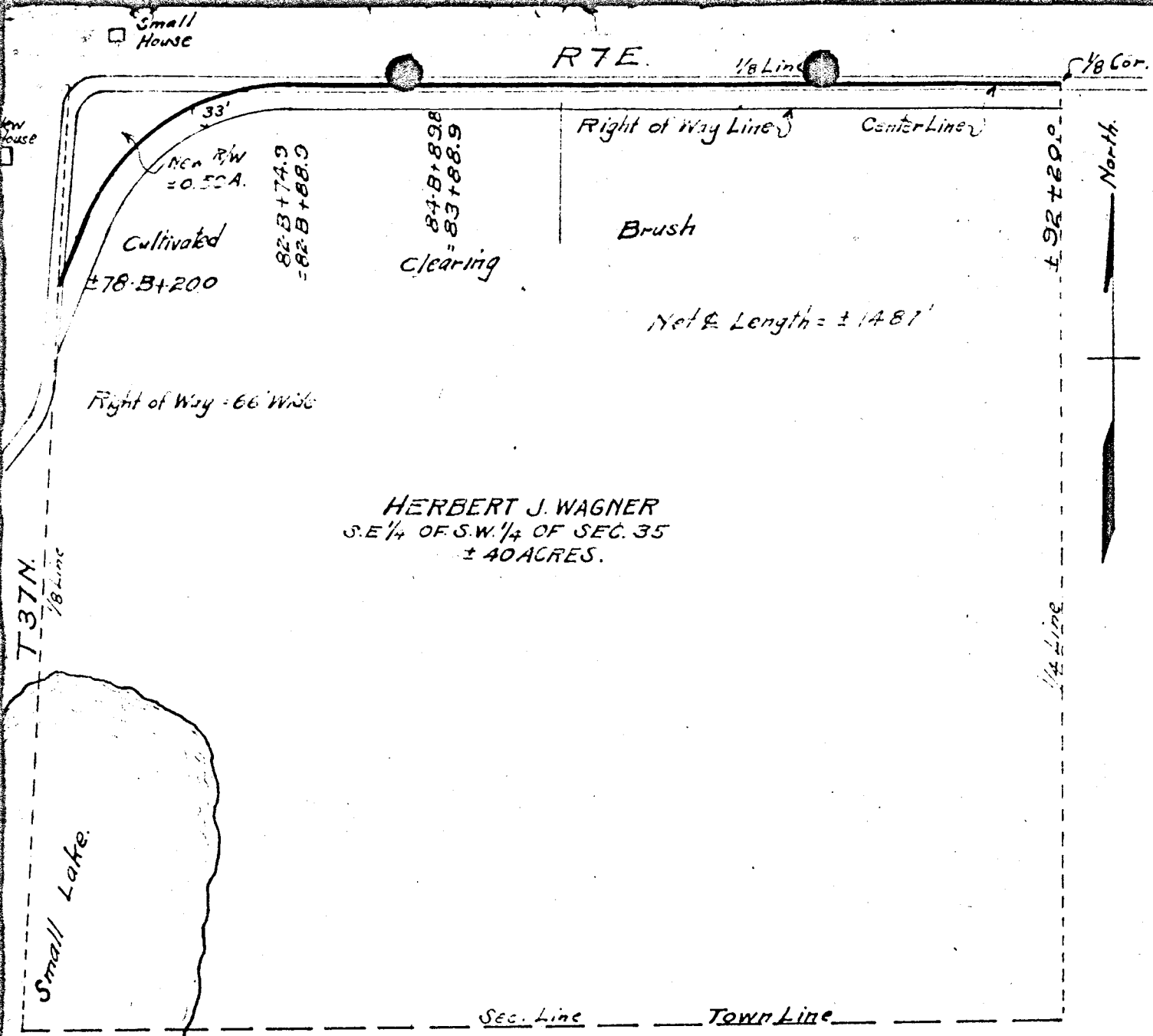

Sketch showing Right of Way required of Herbert J. Wagner by the Wisconsin Highway Commission
For the Rhineland-Cassian-Tomahawk Road - Federal Project 266.
New Right of Way required = 0.53 Acres.

Town of Cassian
Oneida County.
Scale 1" = 200'

89867

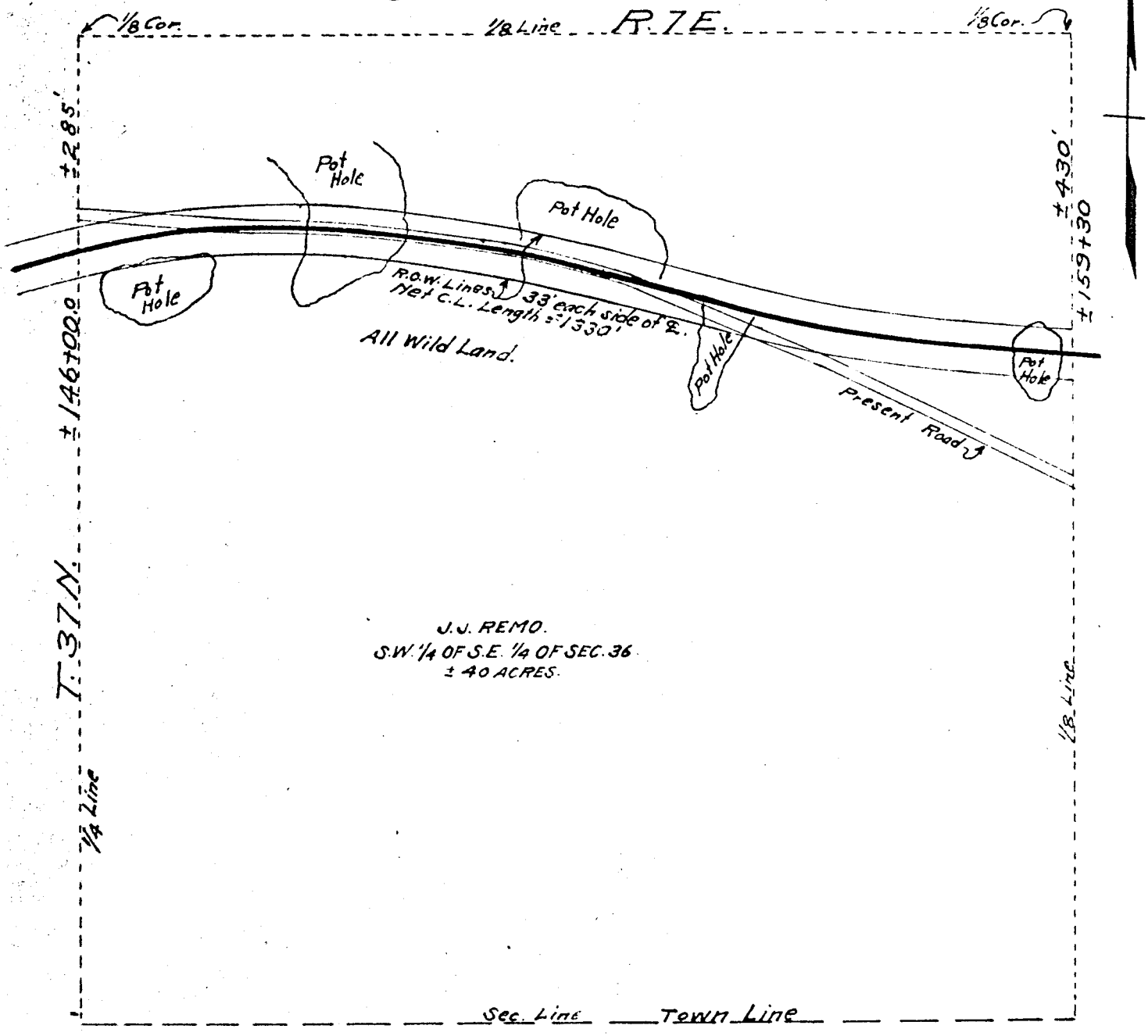

J.J. REMO.
 S.W. 1/4 OF S.E. 1/4 OF SEC. 36
 ± 40 ACRES.

Sketch showing Right of Way required of J.J. Remo by the Wisconsin Highway Commission for the Rhineland-Cassian-Tomahawk Road. Federal Project 266.
 New Right of Way Required = 0.83 A.

TOWN OF CASSIAN
 ONEIDA COUNTY
 SCALE 1" = 200'

13368

13368

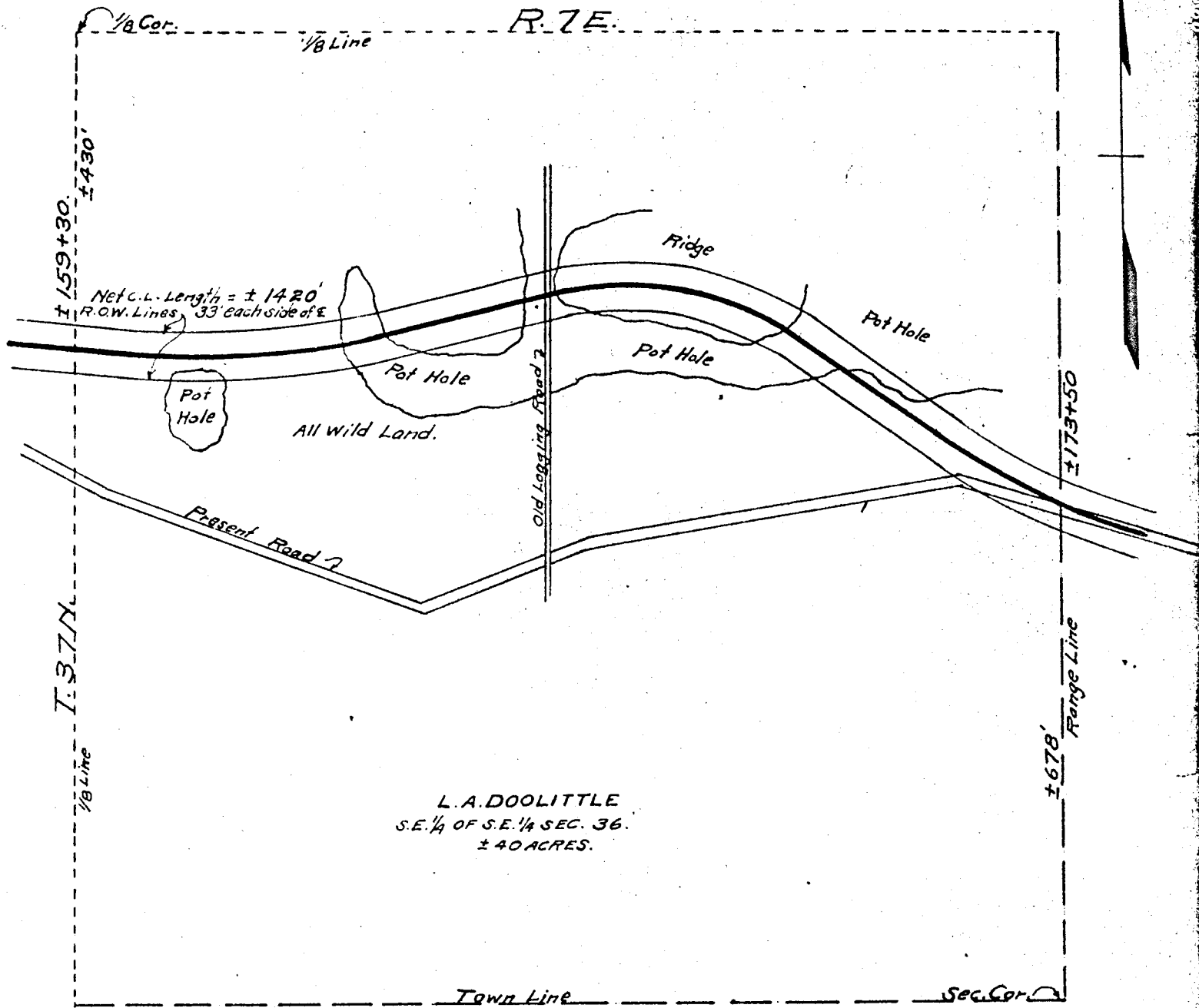

Sketch showing Right of Way required of L.A. Doolittle by the Wisconsin Highway Commission for the Rhinelander-Cassian-Tomahawk Road, Fed. Project 266.

New Right of Way Required = 2.08 Acres.

TOWN OF CASSIAN
ONEIDA COUNTY
SCALE 1" = 200'

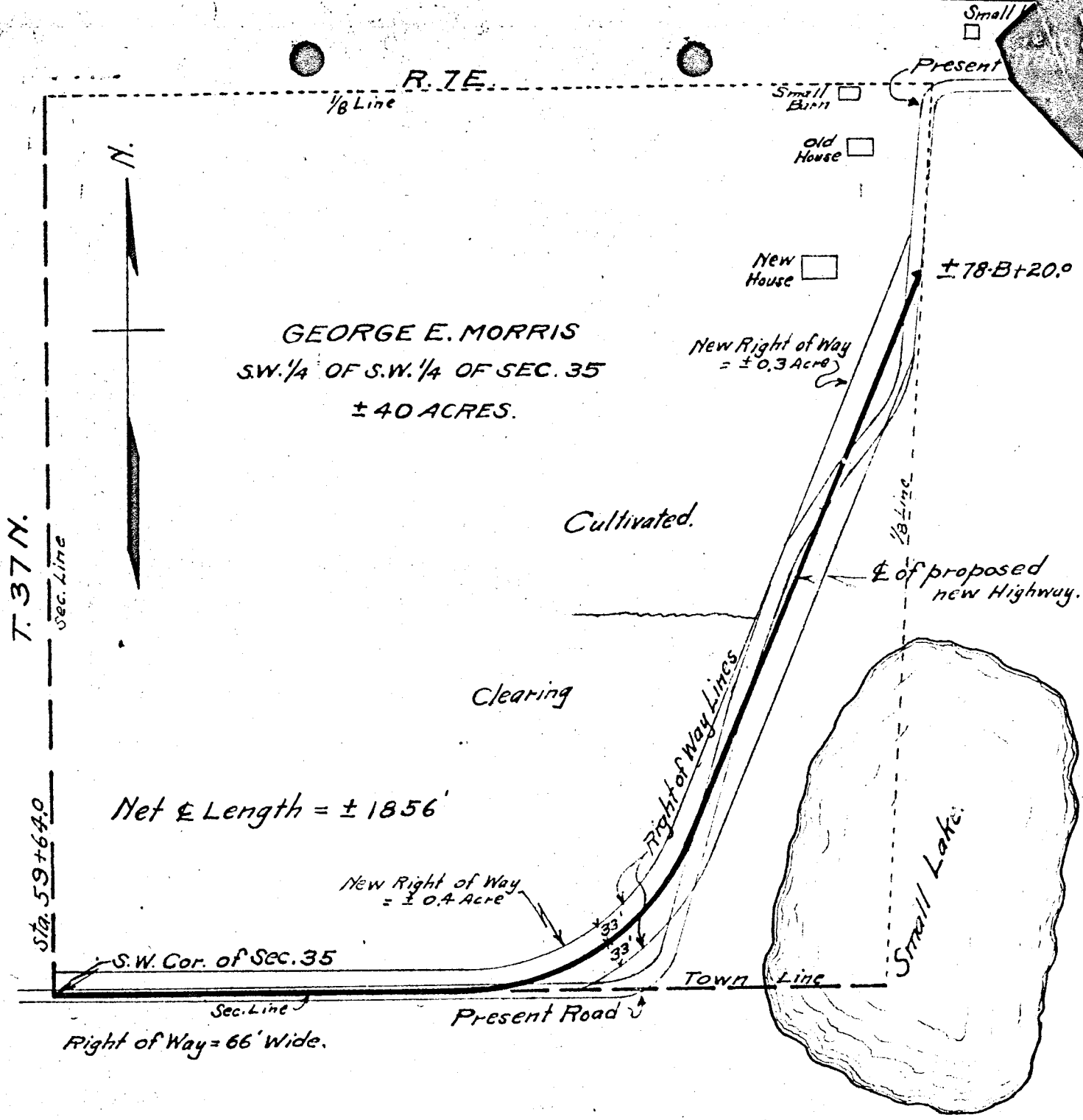

Sketch showing proposed improvement along present highway and also where new right of way is required in above property by Wisconsin Highway Commission for the Rhinelander-Cassian-Tomahawk Road. Federal Project No. 266. New Right of Way required = ± 0.7 Acres.

Town of Cassian.
Oneida County.
Scale 1" = 200'