

MAP # L3369

DATE FILED: 10-27-2023

BY: CH

DESCRIPTION FILED: \_\_\_\_\_

ONEIDA CO. SURVEYOR'S OFFICE

# MAP OF SURVEY

OF ALL OF LOT 8 OF BLOCK 2 OF THE SHADY POINT PLAT LOCATED IN SECTION 31, TOWNSHIP 37 NORTH, RANGE 9 EAST, TOWN OF PINE LAKE, ONEIDA COUNTY WISCONSIN

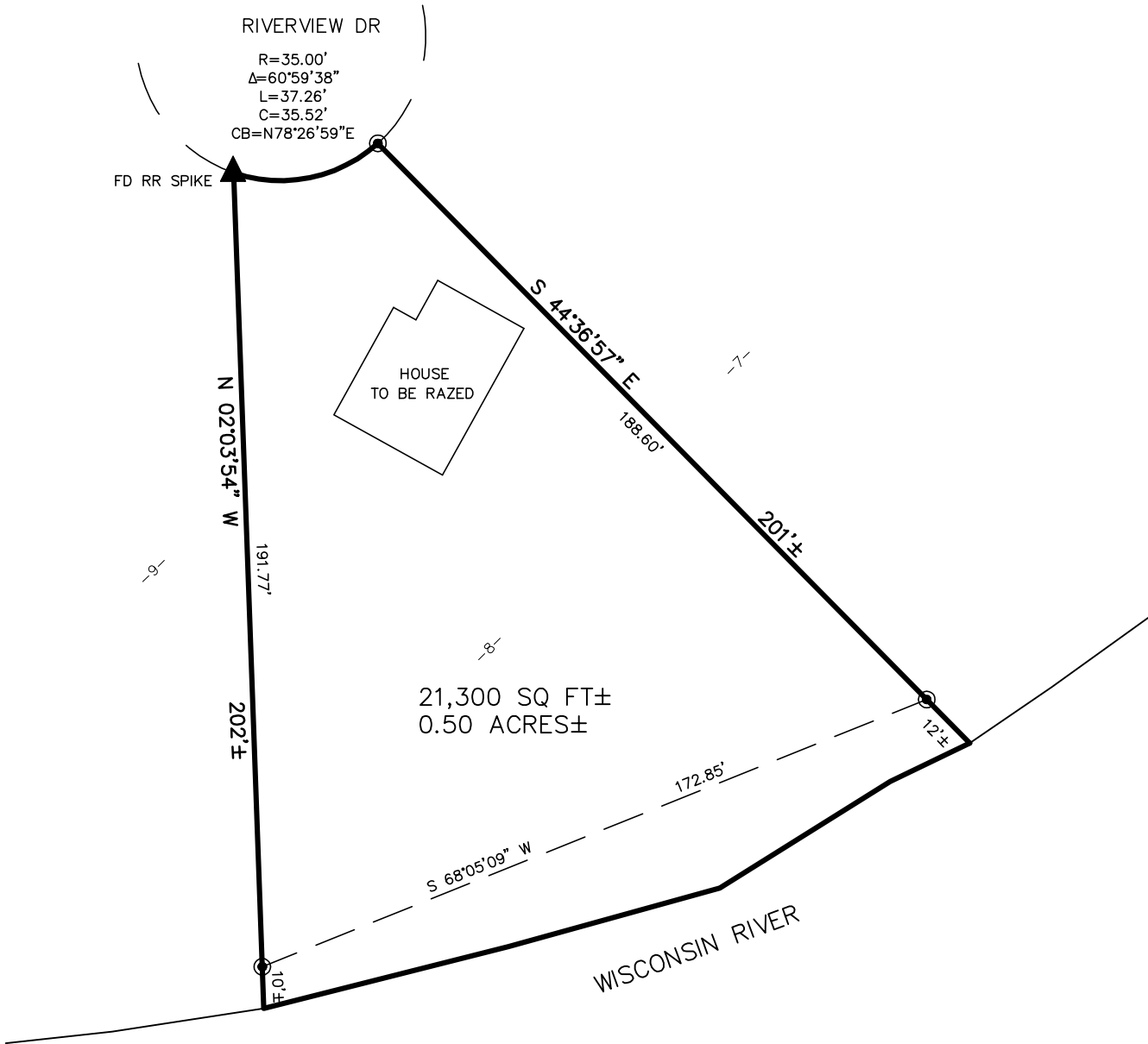

I, CHARLEY G BRINKMEIER, PROFESSIONAL LAND SURVEYOR S-2517, DO HEREBY CERTIFY THAT BY THE DIRECTION OF BRIAN CZECH I SURVEYED AND MAPPED THE PROPERTY HEREON. I FURTHER CERTIFY THAT THIS MAP IS A TRUE AND CORRECT REPRESENTATION OF SAID SURVEY, AND THAT THIS SURVEY IS CORRECT TO THE BEST OF MY KNOWLEDGE AND BELIEF.

ALSO THAT I HAVE FULLY COMPLIED WITH THE PROVISIONS OF CHAPTER 236.34 OF THE WISCONSIN STATUTES.

*Charley G Brinkmeier*  
 CHARLEY G BRINKMEIER S-2517  
 SEPTEMBER 18, 2023

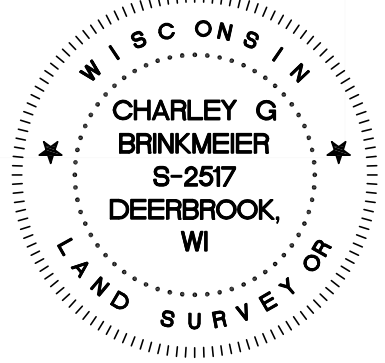

- 1.3" X 18" IRON PIPE WEIGHING 1.68 LBS/LINEAL FOOT SET(OD)
  - FOUND 2" I. PIPE
  - ⊙ FOUND 1" I. PIPE
  - ▲ FOUND PK NAIL OR RR SPIKE
  - ▣ FOUND GOV'T CORNER
  - () RECORD DATA
- SHEET 1 OF 1

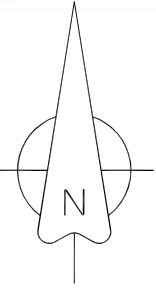
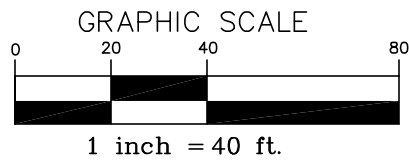

|  |   |   |
|--|---|---|
| SURVEY PROVIDED BY:<br>CORNERSTONE SURVEYING<br>W12890 HWY I<br>DEERBROOK WI 54424<br>715-216-3234 | SURVEYED FOR:<br>BRIAN CZECH<br>5387 RIVERVIEW DR<br>RHINELANDER WI 54501 | BEARING REFERENCE:<br>TO THE ONEIDA COUNTY<br>COORDINATE SYSTEM |
|--|---|---|