

RECEIVED & FILED # L3370

Oneida County Surveyor's Office

Date: 11-9-2023

By: CH

OCS Area #

SHORT LINE TABLE

LINE	BEARING	DISTANCE
L1	N 76°08'15" E	49.83'
L2	N 48°29'05" W	79.72'
L3	N 33°15'07" W	79.70'
L4	N 47°20'42" W	50.00'
L5	S 76°07'08" W	105.00'

SHORT LINE TABLE (Rec. As)

LINE	BEARING	DISTANCE
L1	S 76°03' W	50.00'
L2	N 48°27'0" W	79.84'
L3	N 33°13' W	79.80'
L4	N 46°44' W	50.00'
L5	S 76°03' W	105.00'

Lot 11 of the recorded Plat of  
**DOOLITTLE - BARDEN'S**  
**WAH-CA-ZI-ZI**  
 being in Government Lot 3  
 SECTION 25, TOWNSHIP 39  
 NORTH, RANGE 6 EAST  
 Town of Minocqua, Oneida County,  
 Wisconsin

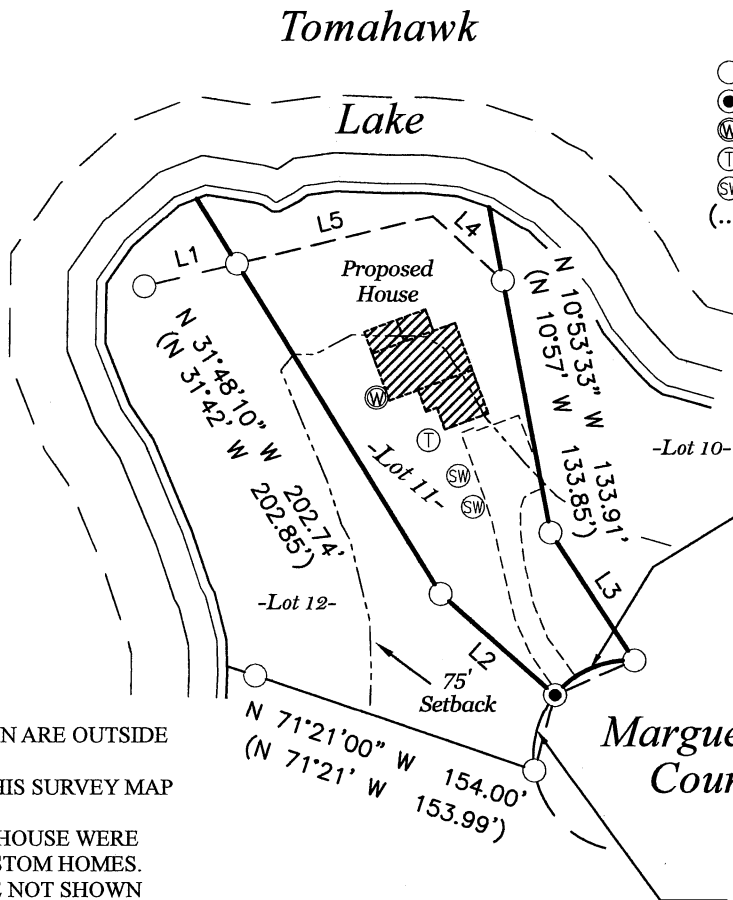
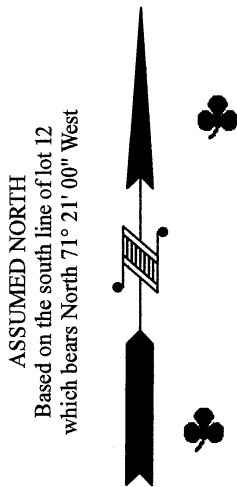

- LEGEND**
- - 2.375" Iron Pipe Found
  - - 3/4" Iron Bar Found
  - ⊙ - Well
  - ⊕ - Septic Tank
  - ⊗ - Sewer Vent
  - (...) - Recorded as values

Arc 46.74' (46.62')  
 Radius 50.00' (50.00')  
 CB N 66°01'17" E  
 (S 65°55' W)  
 CL 45.06' (45.0')

Arc 41.91' (41.90')  
 Radius 50.00' (50.00')  
 CB S 14°58'33" W  
 (S 15°10' W)  
 CL 40.69' (40.67')

NOTES

- 1) IRON PIPE DIAMETERS GIVEN ARE OUTSIDE DIAMETERS.
- 2) IT IS NOT THE INTENT OF THIS SURVEY MAP TO SHOW EASEMENTS.
- 3) PLANS FOR THE PROPOSED HOUSE WERE PROVIDED BY EVEREST CUSTOM HOMES.
- 4) EXISTING STRUCTURES ARE NOT SHOWN

SURVEYOR'S CERTIFICATE

I, Benton A. McMullen, Wisconsin Professional Land Surveyor # S-2555, do hereby certify that I have surveyed and mapped the property shown hereon, and that I have complied with the applicable requirement of the Wisconsin Administrative Code Chapter A-E 7, and that this map represents a true and accurate survey of said property to the best of my knowledge and belief.

This survey was performed under the order of: Everest Custom Homes - Chad Marquardt

Scale: 1" = 100'

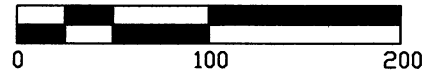

FIELD SURVEY WORK COMPLETED ON  
 THE 18th DAY OF August, 2023

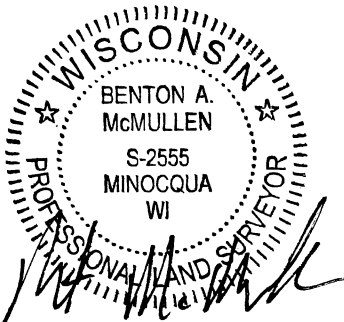

PROFESSIONAL LAND SURVEYOR  
 BENTON A. McMULLEN  
 NUMBER: S-2555

MCMULLEN & ASSOCIATES, INCORPORATED

"Your true north surveyors and soil testers"  
 PO BOX 51, MINOCQUA, WISCONSIN 54548  
 TELEPHONE (715) 356-3011

"ZIMMER SURVEY"

DRAFTED BY: Benton A. McMullen

DATE: October 6, 2023

SCALE: 1" = 100'

JOB NO: 223023

SHEET 1 OF 1 SHEETS