

L3371

L3371

RECEIVED & FILED # **L3371**

Oneida County Register's Office

Date **11-9-2023**

By **CH**

OCS Area #

LOT 2, BLOCK 3
PLAT OF
BO-DI-LAC
BEING PART OF
GOVT. LOT 1
SECTION 7, T39N, R5E
TOWN OF MINOCQUA
ONEIDA COUNTY, WISCONSIN

Booth

Lake

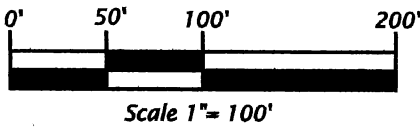

- Legend**
- ⊙ = 1.3" dia. iron pipe found in place.
 - = 1.0" dia. iron pipe found in place.
 - () = Dimensions of record.
- Pipe sizes are outside diameter dimension.

Bearing base assumed,
 referenced to the south
 line of Lot 2, bearing
 S87°02'37"W

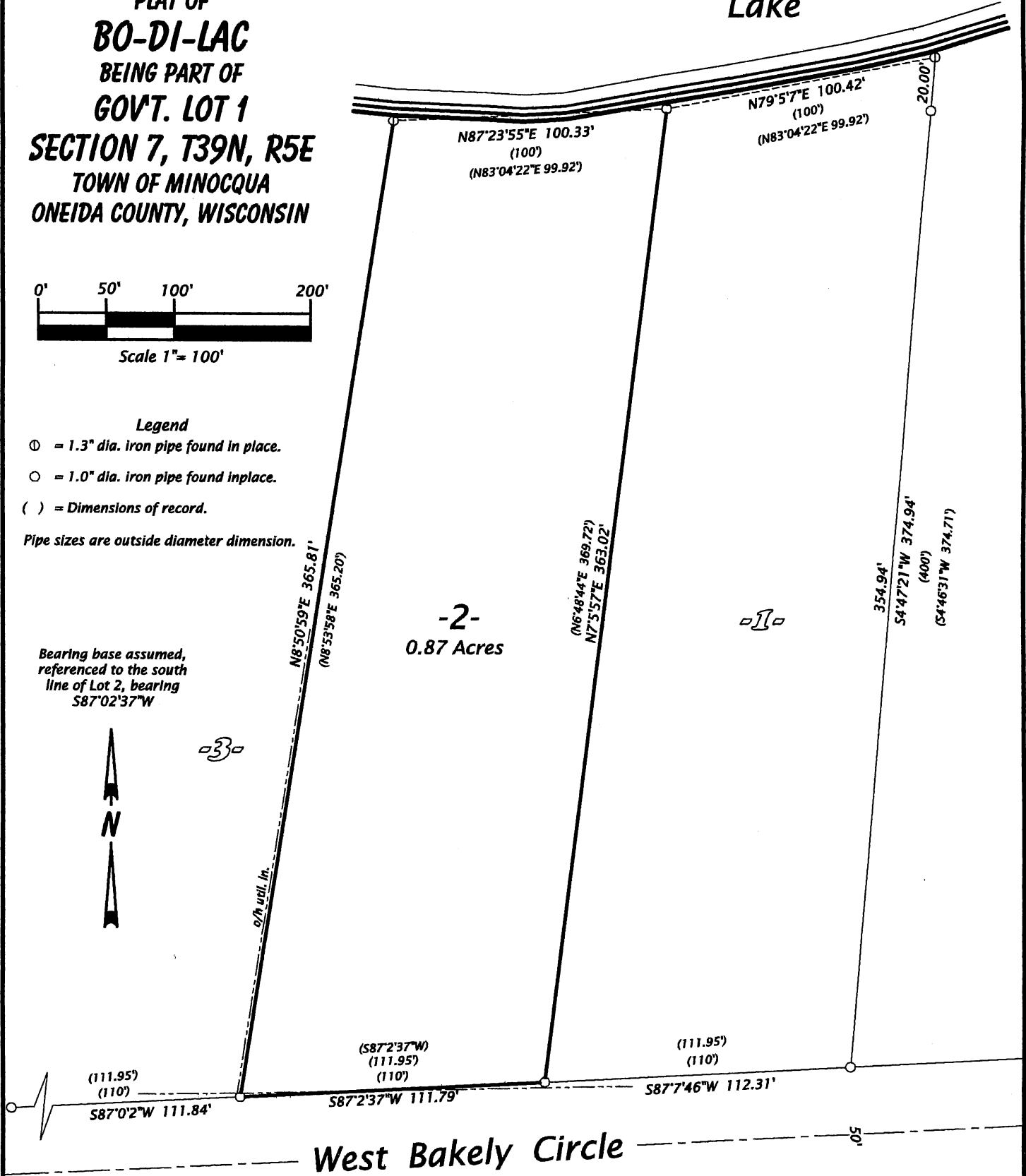

SURVEYOR'S CERTIFICATE

I, Michael L. Oestreich, Professional Land Surveyor No. S-2118, hereby certify that I have surveyed the property shown hereon; that this map represents an accurate survey of said property to the best of my knowledge and belief; that I have performed this survey by order of David Mentz; and that I have complied with the requirements of Wisconsin Administrative Code A-E 7.

Date: 10/20/14

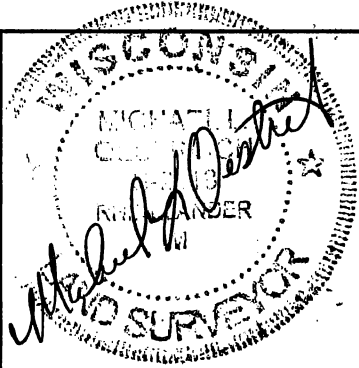

Oestreich
Surveying &
Mapping, LLC

5946 Forest Lane
 Rhinelander, WI 54501
 Tel. (715) 362-5538
 RLS2118@charter.net

Map No. 14-29
 File No. 7-395

Drafted by: M. Oestreich
 Sheet 1 of 1 sheet

L3371

L3371