

RECEIVED & FILED # L3372
 Date 11-9-2023
 By CH
 OCS Area #

- LEGEND**
- - 1.315" Iron Pipe Found
 - ⊙ - 1.900" Iron Pipe Found
 - ⊗ - 2.375" Iron Pipe Found
 - (...) - Recorded as values

Lot 5 of Peaceful Shores
 Part of
 Government Lot 4
SECTION 21, TOWNSHIP 38 NORTH, RANGE 6 EAST
 Town of Hazelhurst
 Oneida County, Wisconsin

NOTES

- 1) IRON PIPE DIAMETERS GIVEN ARE OUTSIDE DIAMETERS.
- 2) IT IS NOT THE INTENT OF THIS SURVEY MAP TO SHOW EASEMENTS.
- 3) SURVEY PERFORMED TO FLAG / MARK NORTHERLY PROPERTY LINE ONLY (EXISTING STRUCTURES / DRIVEWAYS / ETC. NOT LOCATED OR SHOWN).
- 4) THE ORDINARY HIGH WATER MARK (OHWM) SHOWN HEREON IS FOR REFERENCE ONLY AND IS APPROXIMATE. ANY LAND BELOW THE OHWM OF A LAKE OR NAVIGABLE STREAM IS SUBJECT TO THE PUBLIC TRUST IN NAVIGABLE WATERS THAT IS ESTABLISHED UNDER ARTICLE IX, SECTION 1 OF THE STATE CONSTITUTION.

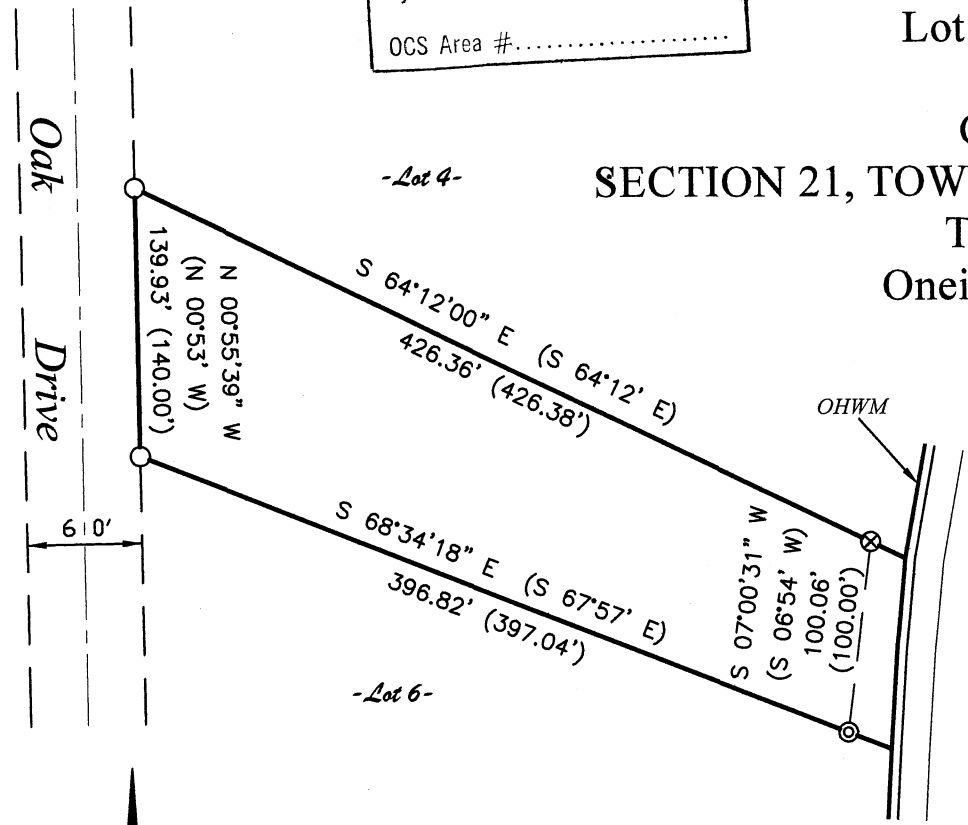

SURVEYOR'S CERTIFICATE

I, Benton A. McMullen, Wisconsin Professional Land Surveyor # S-2555, do hereby certify that I have surveyed and mapped the property shown hereon, and that I have complied with the applicable requirement of the Wisconsin Administrative Code Chapter A-E 7, and that this map represents a true and accurate survey of said property to the best of my knowledge and belief.

This survey was performed under the order of:
 Carrie Cira

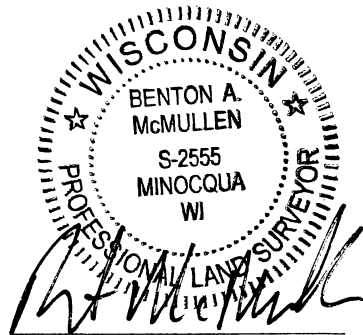

PROFESSIONAL LAND SURVEYOR
 BENTON A. MCMULLEN
 NUMBER: S-2555

ASSUMED NORTH
 Based on the northerly lot line which bears South 64° 12' 00" East

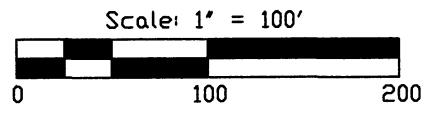

FIELD SURVEY WORK COMPLETED
 ON THE 30th DAY OF June,
 2023

MCMULLEN & ASSOCIATES, INCORPORATED <i>"Your true north surveyors and soil testers"</i> PO BOX 51, MINOCQUA, WISCONSIN 54548 TELEPHONE (715) 356-3011		
"CIRA SURVEY"		
DRAFTED BY: Benton A. McMullen	DATE: August 7, 2023	
SCALE: 1" = 100'	JOB NO: 223016	SHEET 1 OF 1 SHEETS