

Part of Government Lot 8, Section 19, Township 36 North,
Range 8 East, Town of Woodboro, Oneida County, Wisconsin

MAP # L3376
 DATE FILED 1-24-2024
 BY CH
 DESCRIPTION FILED
 ONEIDA CO. SURVEYOR'S OFFICE

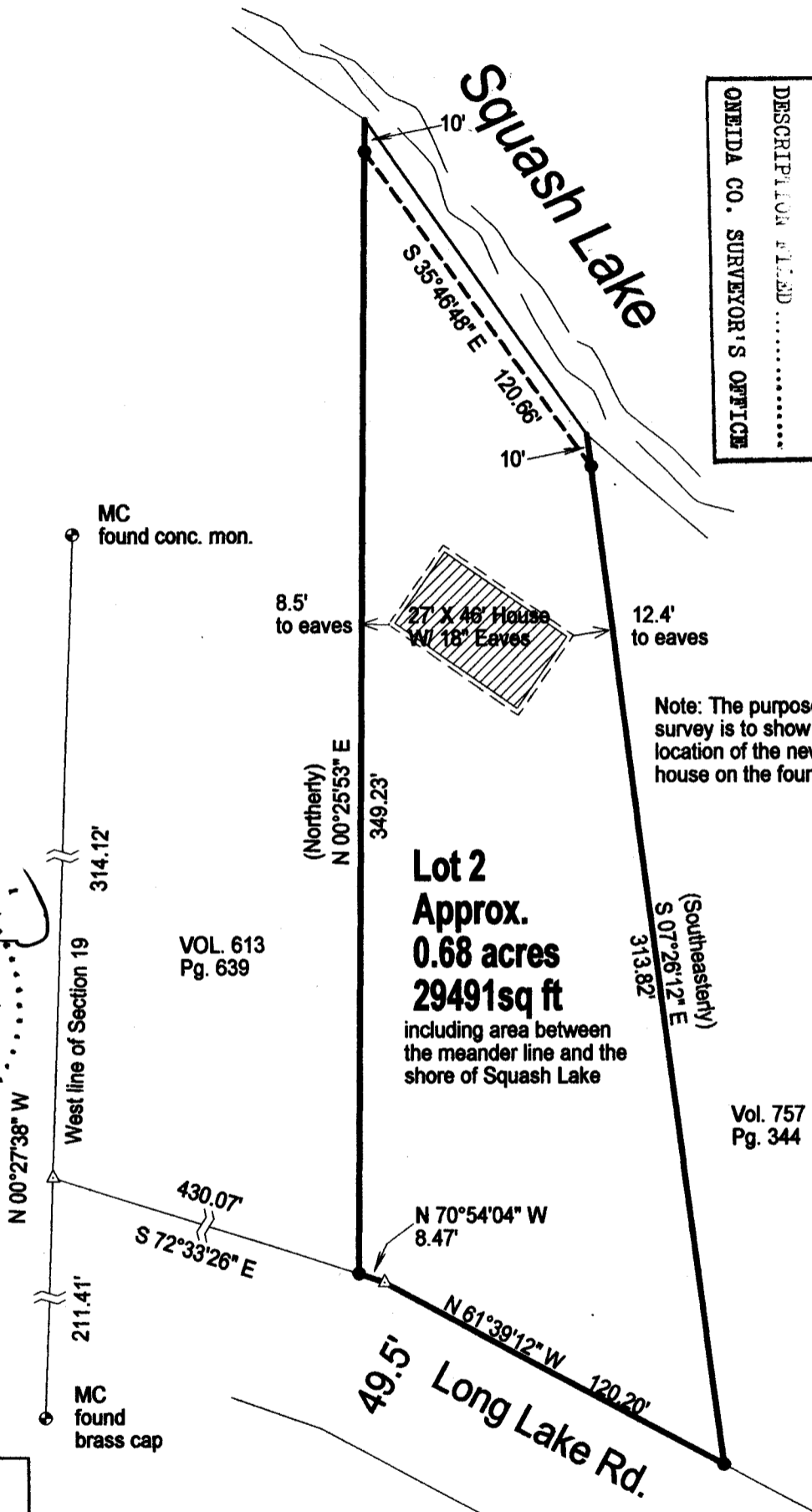
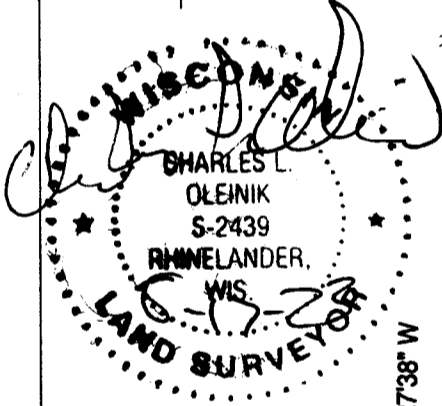

Note: The purpose of this survey is to show the location of the newly placed house on the foundation.

LEGEND

- Found 1" Iron Pipe
- △ Calculated Position
- ⊙ Found PLS Corner Monument as described
- () Previously recorded as

SCALE
 1" = 50'

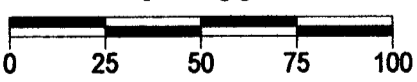

NORTH COAST SURVEYING
 1715 MELODY LANE
 RHINELANDER, WI 54501
 715-490-0892
 NORTHCOASTSURVEYING.COM

Foundation Survey for:
Stacy Swatloski

Drawing # 2301 Date 8/17/2023 Drafted by CLO

I, Charles L. Oleinik, Professional Land Surveyor in the State of Wisconsin, hereby certify: that I have surveyed and mapped the parcel shown hereon; that said survey and map are correct to the best of my knowledge and belief; that I have complied with the applicable requirements of Chapter A-E 7 of Wisconsin Administrative Code in completion thereof.

Charles L. Oleinik
 Charles L. Oleinik, PLS Date 8-17-23

L3376

L3376

L3376

L3376