

L3384

L3384

# ONEIDA COUNTY SECTION SUMMARY

SECTION 16, TOWNSHIP 36 NORTH, RANGE 10 EAST, TOWN OF PELICAN,  
ONEIDA COUNTY, WISCONSIN

**LEGEND**

- SECTION/QUARTER CORNER
- 1.25" O.D. X 18" IRON PIPE SET WEIGHING 1.68 LBS/LIN. FT.
- EXISTING 1.00" IRON PIPE WITH CAP



KRISTOPHER T. SCHUMACHER  
PLS NO. 4001  
SURVEY COMPLETED 3/30/2024

### SURVEYOR CERTIFICATE

I, KRISTOPHER T. SCHUMACHER, PROFESSIONAL LAND SURVEYOR, DO HEREBY CERTIFY DATA SHOWN HERE ON THIS SECTION SUMMARY IS CORRECT AND COMPLETE TO THE BEST OF MY KNOWLEDGE AND BELIEF.



**KRISTOPHER SCHUMACHER**  
OWNER  
235619 N. 108TH AVE.  
WAUSAU WI 54401  
PHONE: 715-679-0575  
KRIS@WILANDSURVEY.COM

DRAWN BY: KTS  
SHEET 1 OF 1  
FIELD COMPLETE  
Date: 3/28/24

PREPARED FOR:  
**ONEIDA COUNTY**

PROJECT: MoeDallas24

THIS DRAWING AND ALL INFORMATION CONTAINED THEREON IS THE PROPERTY OF SCHUMACHER LAND SURVEYING AND SHALL NOT BE COPIED OR USED EXCEPT FOR THE PURPOSE FOR WHICH IT IS EXPRESSLY FURNISHED.

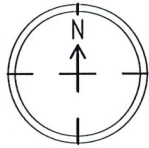

Bearings are based on the Oneida County Coordinate System NAD83 (2011).

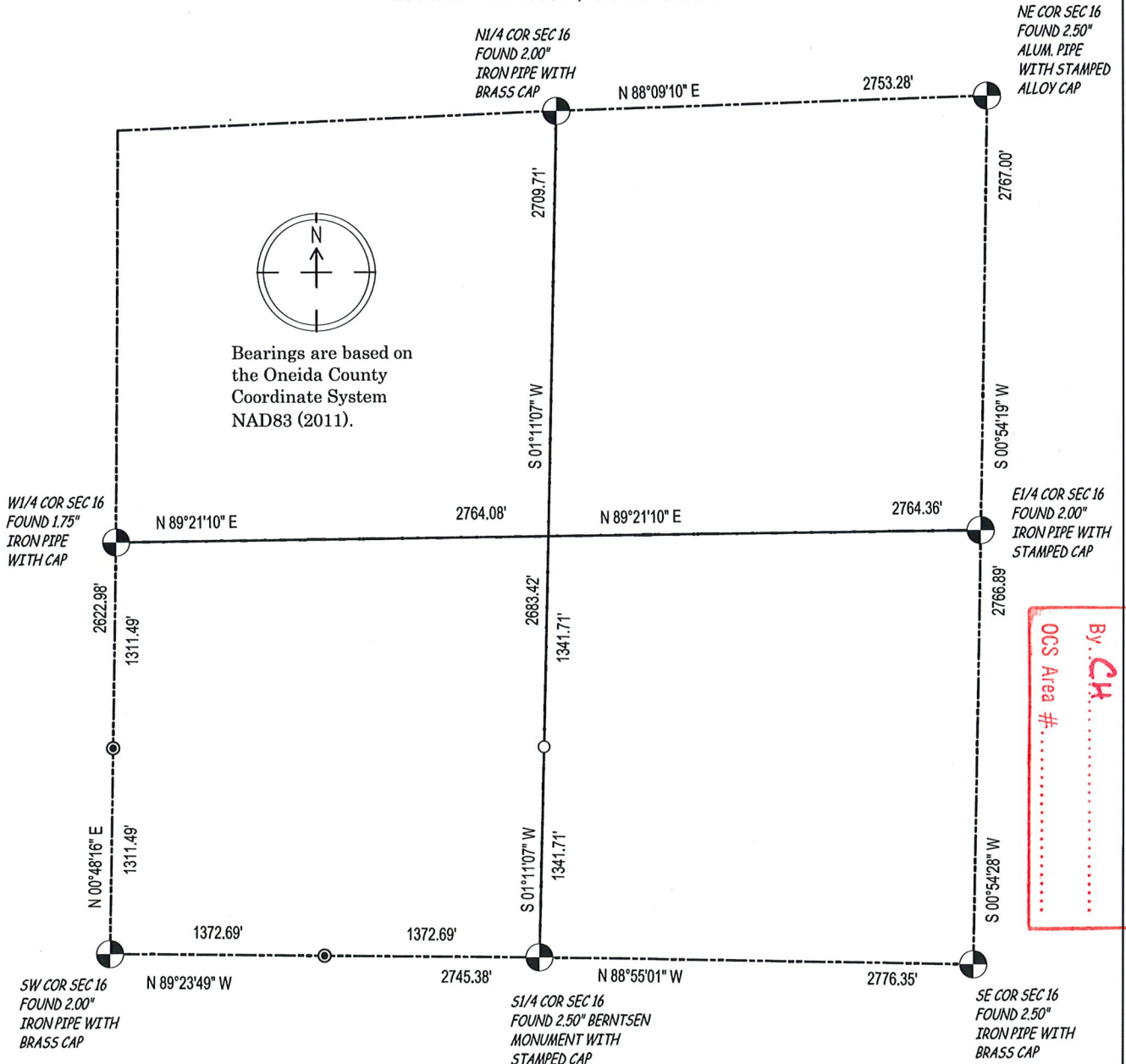

APPROVED & FIELD # L3384  
 Oneida County Surveyor's Office  
 Date: 4-17-2024  
 By: CH  
 OCS Area #

L3384

L3384