

PLAT OF SURVEY

LOCATED IN PART OF GOVERNMENT LOT 5, SECTION 14, T35N, R10E,
TOWN OF SCHOEPKE, ONEIDA COUNTY, WISCONSIN

BEARINGS REFERENCED TO THE ONEIDA
COUNTY COORDINATE SYSTEM

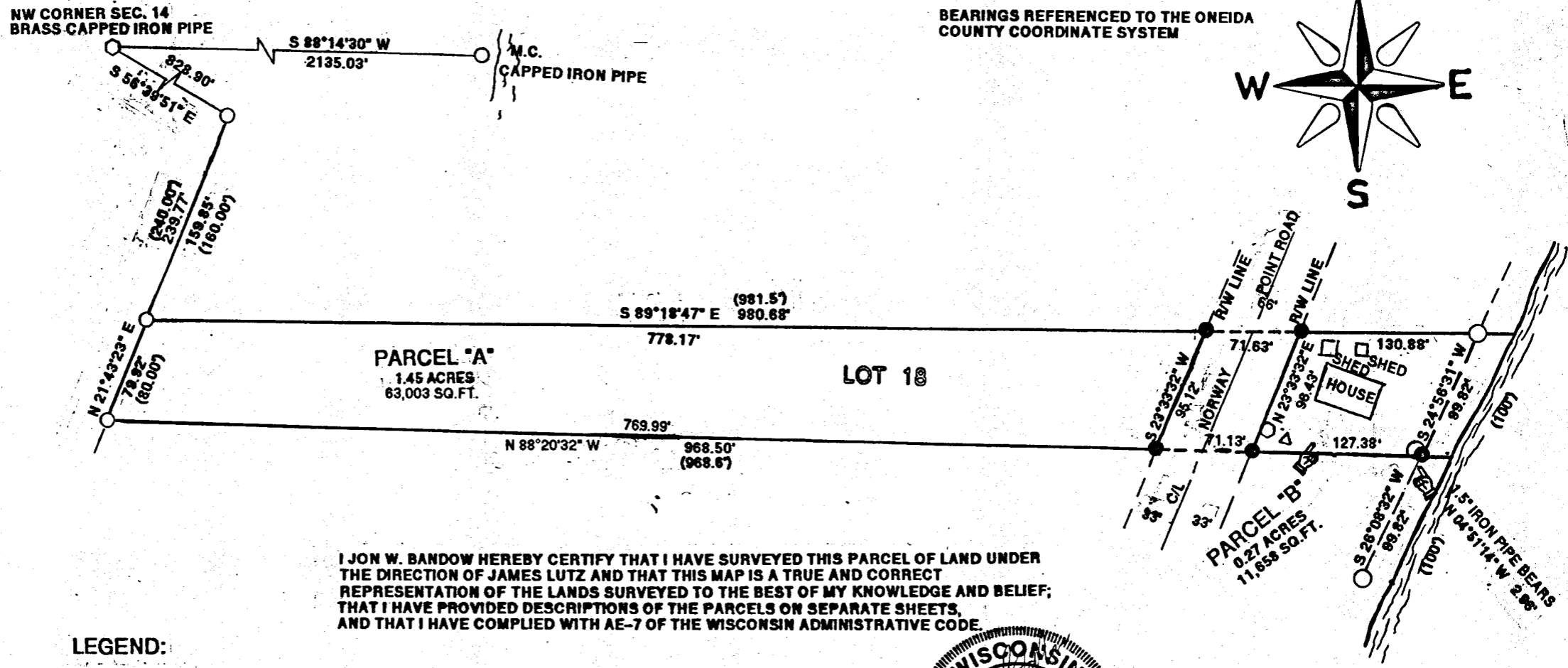
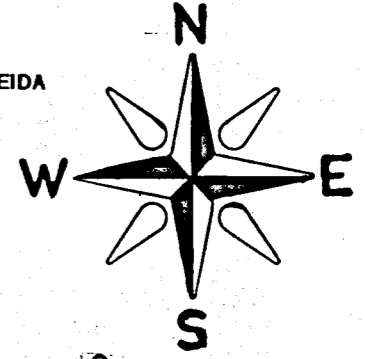

MAP # L3385
 DATE FILED 4-18-2024
 BY C.H.
 DESCRIPTION FILED
 ONEIDA CO. SURVEYOR'S OFFICE

I JON W. BANDOW HEREBY CERTIFY THAT I HAVE SURVEYED THIS PARCEL OF LAND UNDER THE DIRECTION OF JAMES LUTZ AND THAT THIS MAP IS A TRUE AND CORRECT REPRESENTATION OF THE LANDS SURVEYED TO THE BEST OF MY KNOWLEDGE AND BELIEF; THAT I HAVE PROVIDED DESCRIPTIONS OF THE PARCELS ON SEPARATE SHEETS, AND THAT I HAVE COMPLIED WITH AE-7 OF THE WISCONSIN ADMINISTRATIVE CODE.

- LEGEND:**
- Δ SEPTIC VENT
 - SEPTIC TANK
 - SET 1" X 18" IRON PIPE
 - FOUND 1/4" IRON PIPE
 - () RECORDED AS

GENISOT & ASSOCIATES, INC.
 RHINELANDER, WISCONSIN

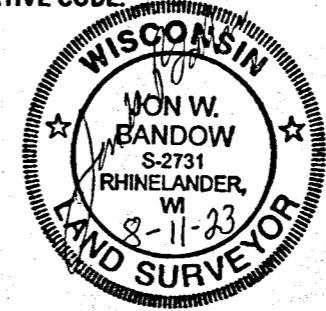

CLIENT: JAMES LUTZ
 SCALE: 1" = 100' JOB# 11,799