

DIAMOND LAKE

Section 7
Section 18
MEANDER CORNER
Set Oneida County capped aluminum monument. See USPLS MR.

RECEIVED & FILED # L342
Oneida County Surveyor's Office
Date FEB. 14. 1986
By M.J.H.
OCS Area #

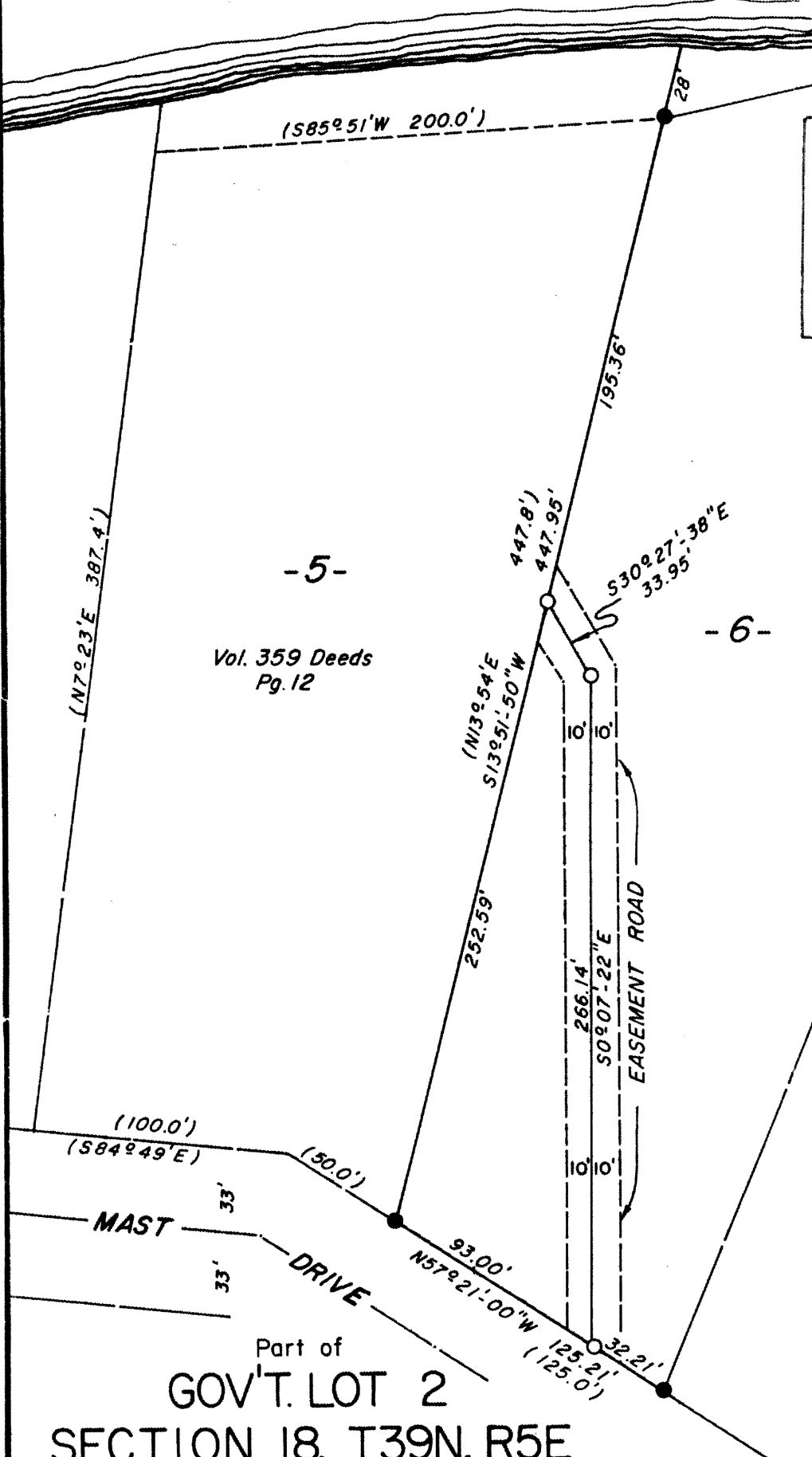

Vol. 359 Deeds Pg. 12

Bearings assumed based on the southerly line of lot 6 bearing N57°21'-00"W

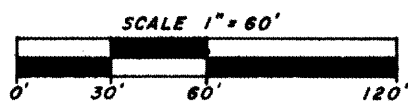

- = 1" dia. iron pipe found in place.
 - = Iron pipe set, 3/4" dia. and 24" long.
- Bearings and distances in parenthesis have been previously recorded.

Part of
GOV'T. LOT 2
SECTION 18, T39N, R5E
Minocqua Township
Oneida County, Wisconsin

I, Jerome N. Kraemer, Registered Land Surveyor #S-1448 hereby certify that I have surveyed the property shown hereon, that this map represents an accurate survey of said property to the best of my knowledge and belief, that I have performed this survey by order of Edwin W. Hunter, and that I have complied with the applicable requirements of the Wisconsin Administrative Code S. A-E 5.01. A legal description conforming to this survey has been provided on a separate sheet.



WILDERNESS SURVEYING, INC.

Jerome N. Kraemer
Registered Land Surveyor # S-1448
Dated this 19th day of April, 1984

Map # 84-27
File number 2-18-395
Drafted by Jerome N. Kraemer

L342