

SURVEYORS CERTIFICATE

I, Jerome N. Kraemer, Registered Land Surveyor #S-1448 hereby certify that I have surveyed the property shown hereon, that this map represents an accurate survey of said property to the best of my knowledge and belief, that I have performed this survey by order of PETER MILLER, and that I have complied with the applicable requirements of the Wisconsin Administrative Code S. A-E 5.01. A legal description conforming to this survey has been provided on a separate sheet.

WILDERNESS SURVEYING, INC.

Jerome N. Kraemer

JEROME N. KRAEMER
 Reg. Land Surveyor No. S-1448
 Dated at Minocqua, Wisconsin
 this 26th day of April, 1984

RECEIVED & FILED # **L343**

Oneida County Surveyor's Office

Date... **FEB 14 1986**

By... *MJH*

OCS Area #.....

SQUASH

LAKE



Part of
GOV'T. LOT 5
SECTION 24, T36N, R7E
 Woodboro Township
 Oneida County, Wisconsin

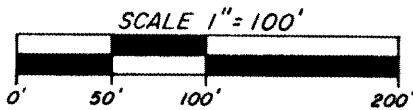

- = IRON PIPE SET, 3/4" DIA. AND 24" LONG.
- = 3/4" DIA. IRON PIPE SET PREVIOUSLY BY WILDERNESS SURVEYING, INC.
- ⊕ = 6" WHEEL HUB FOUND IN PLACE.
- ⊙ = ELECTRIC POWER POLE

BEARINGS SOLAR

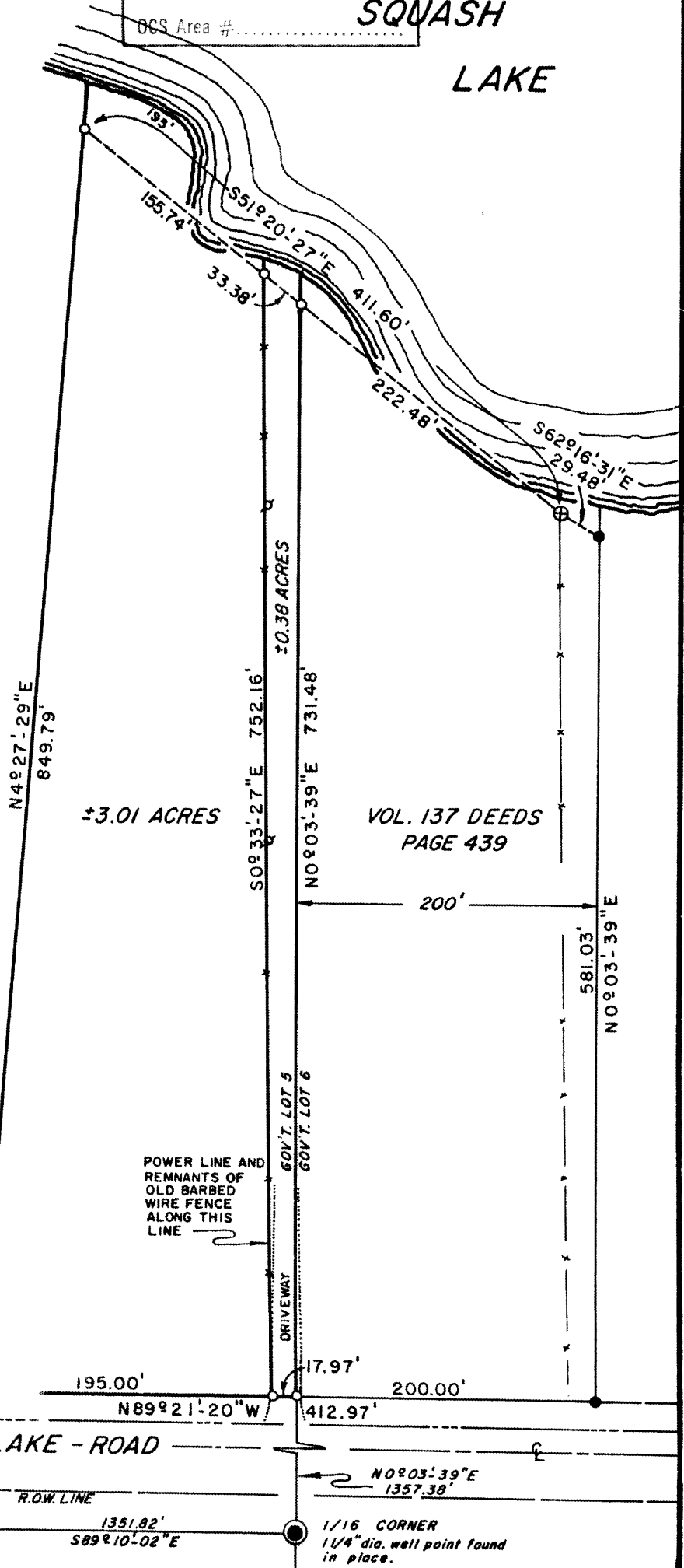

±3.01 ACRES

VOL. 137 DEEDS
 PAGE 439

R.O.W. LINE
 GOV'T. LOT 5
 SW1/4 - SE1/4

SQUASH - LAKE - ROAD

ONEIDA COUNTY
 SURVEY MONUMENT.
 SEE U.S.P.L.S.M.R.



R.O.W. LINE
 1351.82'
 S89°10'-02"E

1/16 CORNER
 1 1/4" dia. wall point found
 in place.

L343