

RECEIVED & FILED #L344

Oneida County Surveyor's Office

Date FEB. 14 1986

By M J H

ACS Area #

ONEIDA COUNTY CERTIFIED SURVEY MAP

Parts of the

SW 1/4 of the NE 1/4 SE 1/4 of the NW 1/4 NE 1/4 of the SW 1/4 NW 1/4 of the SE 1/4 SECTION 14, T38N, R6E

Hazelhurst Township
Oneida County, Wisconsin

WILDERNESS
SURVEYING, INC.



Jerome N. Kraemer
Registered Land Surveyor # S-1448
Dated this 12th day of June, 1984.

Bearings assumed
based on the east line
of Section 14
bearing N 1916'-00" W



2" dia. brass capped
iron pipe found in
place.

Recorded as N 1916' W 5274.6'

N 1916'-00" W
5272.91'



2" dia. brass capped
iron pipe found in
place.



○ = iron pipe set, 3/4" dia. and
24" long, weighing 1.13 pounds
per lineal foot.

LAKE
14-15

L344

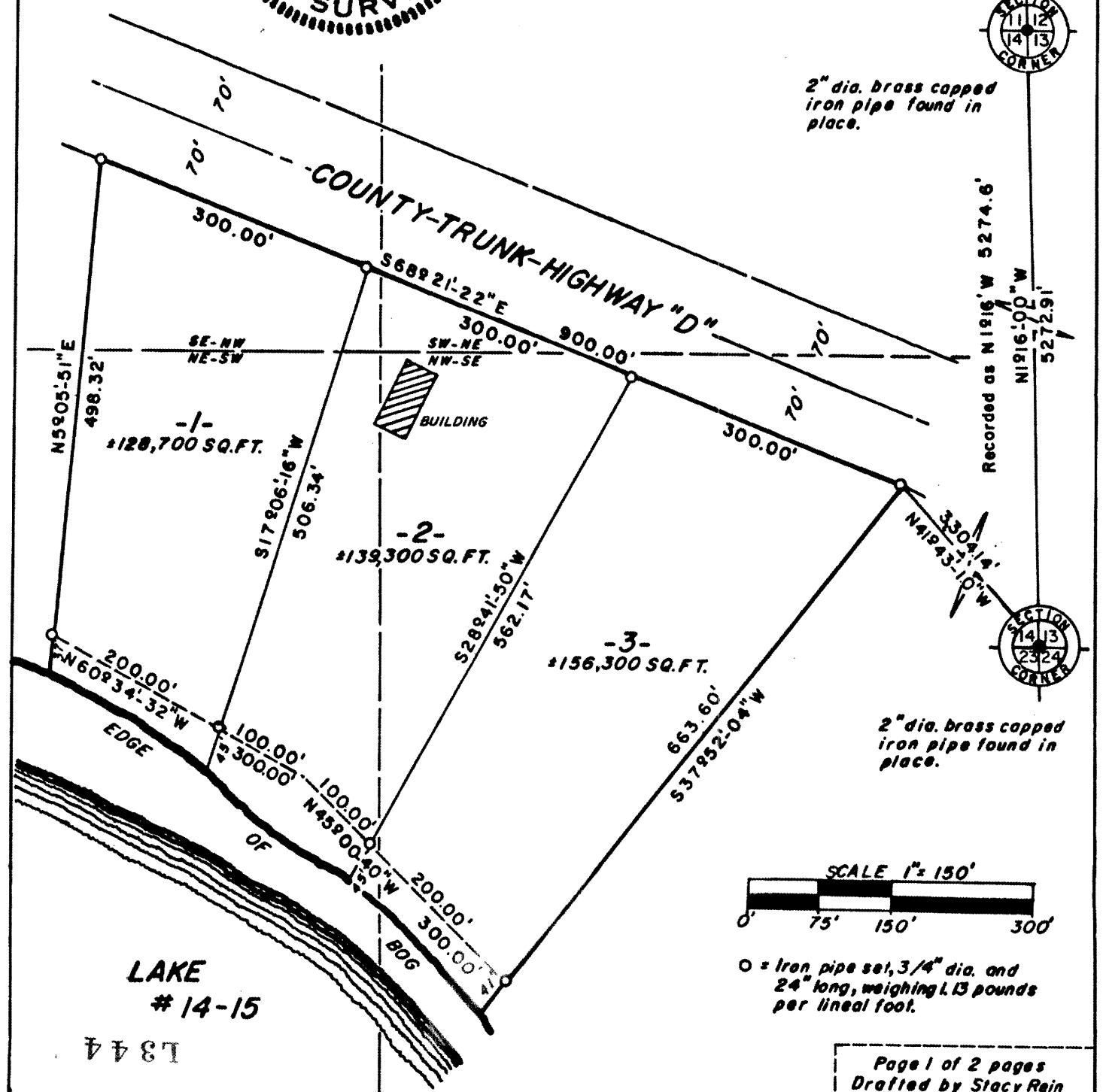

Stock No. _____

ONEIDA COUNTY CERTIFIED SURVEY MAP # _____

SURVEYOR'S CERTIFICATE

I, JEROME N. KRAEMER, Registered Land Surveyor No. S-1448, hereby certify that by the direction of EDWIN W. HUNTER, I have surveyed and mapped Lots 1, 2 and 3, which are represented by this Certified Survey Map; that the exterior boundary of the parcel of land surveyed and mapped is described as follows:

Lots 1, 2 and 3 being part of the Southwest one-quarter of the Northeast one-half, Southeast one-quarter of the Northwest one-quarter, Northeast one-quarter of the Southwest one-quarter and Northwest one-quarter of the Southeast one-quarter (SW-1/4 NE 1/2, SE-1/4 NW-1/4, NE-1/4 SW-1/4, NW-1/4 SE-1/4) of Section 14, T38N, R6E, Hazelhurst Township, Oneida County, Wisconsin, more particularly described as follows:

Commencing at the southeast corner of Section 14, marked by a 2" diameter brass-capped iron pipe; thence $N41^{\circ}-43'-10''W$, 3,304.14 feet to the place of beginning marked by an iron pipe.

Thence $S37^{\circ}-52'-04''W$, 663.60 feet to an iron pipe near the northerly shore of Lake #14-15; thence meandering along the shore of Lake #14-15 $N45^{\circ}-00'-40''W$, 300.00 feet and $N60^{\circ}-34'-32''W$, 300.00 feet to an iron pipe; thence $N5^{\circ}-05'-51''E$, 498.32 feet to an iron pipe; thence $S68^{\circ}-21'-22''E$, 900.00 feet to the place of beginning.

Including also all lands lying between the meander line and the shore of Lake #14-15.

That this Certified Survey Map is a correct representation of the exterior boundary surveyed and described; that I have fully complied with the provisions of Chapter 236.34 of the Wisconsin Statutes and the provisions of the Oneida County Zoning and Shorelands Protection Ordinance in surveying and mapping same.

WILDERNESS SURVEYING, INC.



Jerome N. Kraemer
 JEROME N. KRAEMER
 Reg. Land Surveyor No. S-1448

Dated at Minocqua, Wisconsin
 this 12th day of June, 1984