

RECEIVED & FILED # **1345**
 Oneida County Surveyor's Office
 Date **FEB. 14 1988**
 By *M. J. H.*
 OCS Area #

ONEIDA COUNTY CERTIFIED SURVEY MAP #

Bearings assumed based on the east line of Section 14 bearing N 19°16'-00" W

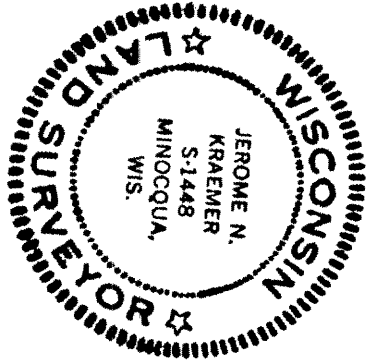
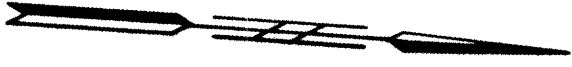

Jerome N. Kraemer
 Registered Land Surveyor # S-1448
 Dated this 12th day of June, 1984

SCALE 1" = 200'
 0' 100' 200' 400'
 O = Iron pipe set, 3/4" dia. and 24" long, weighing 1.13 pounds per lineal foot.

NE 1/4 of the SW 1/4 and the NW 1/4 of the SE 1/4 of
SECTION 14, T38N, R6E

Hazelhurst Township
 Oneida County, Wisconsin

WILDERNESS SURVEYING INC.

Parts of the

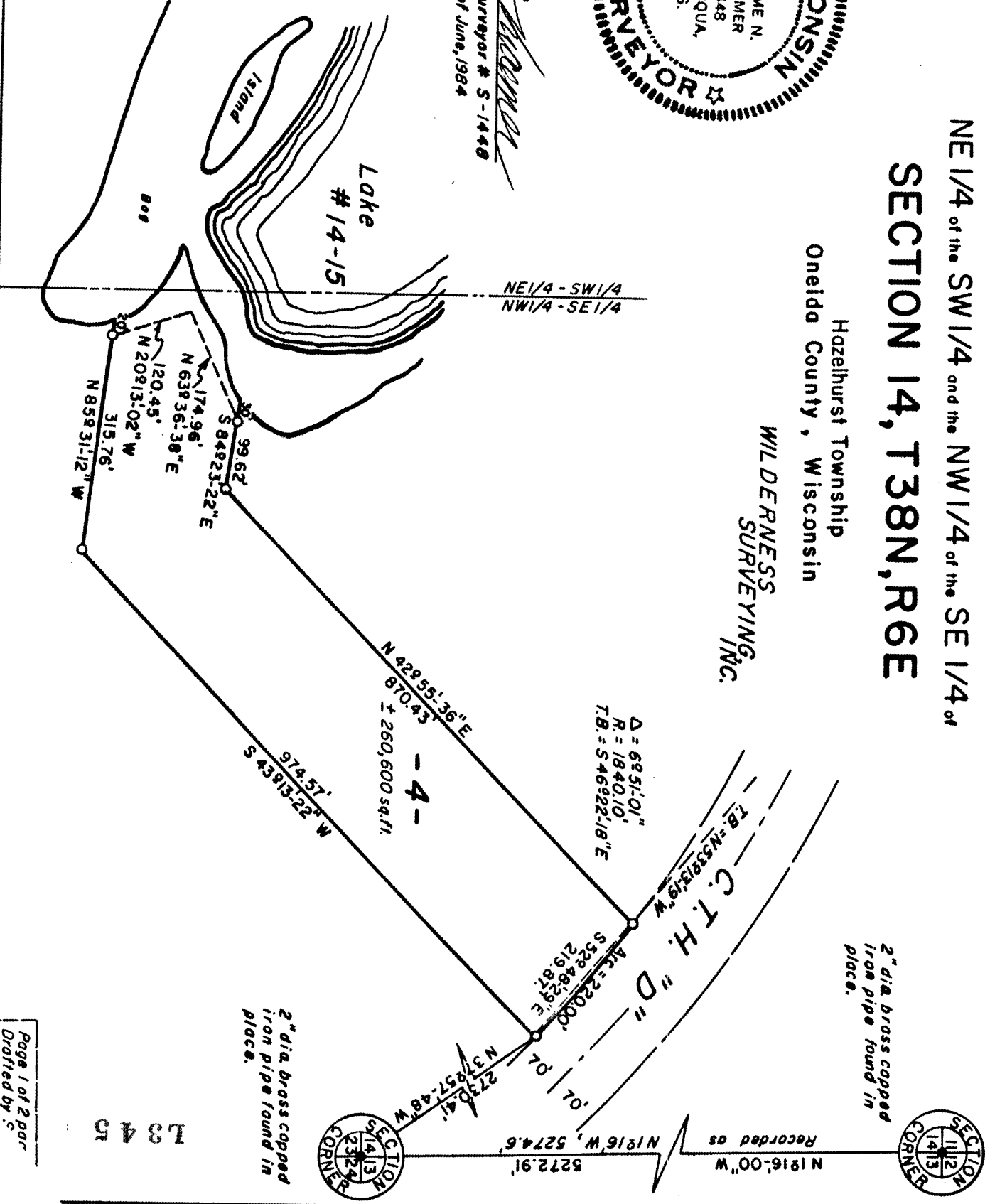

1345

Stock No. 26273

ONEIDA COUNTY CERTIFIED SURV MAP # _____

SURVEYOR'S CERTIFICATE

I, JEROME N. KRAEMER, Registered Land Surveyor No. S-1448, hereby certify that by the direction of EDWIN W. HUNTER, I have surveyed and mapped Lot 4 which is represented by this Certified Survey Map; that the exterior boundary of the parcel of land surveyed and mapped is described as follows:

Lot "4", being a part of the Northeast one-quarter of the Southwest one-quarter (NE-1/4 SW-1/4) and part of the Northwest one-quarter of the Southeast one-quarter (NW-1/4 SE-1/4), Section 14, T38N, R6E, Hazelhurst Township, Oneida County, Wisconsin, more particularly described as follows:

Commencing at the southeast corner of Section 14, marked by a 2" diameter brass-capped iron pipe; thence N37°-57'-48"W, 2730.41 feet to the place of beginning marked by an iron pipe on the southwesterly right-of-way line of County Trunk Highway "D".

Thence S43°-13'-22"W, 974.57 feet to an iron pipe; thence N85°-31'-12"W, 315.76 feet to an iron pipe near the easterly shore of Lake #14-15; thence meandering along the shore of Lake #14-15 N20°-13'-02"W, 120.45 feet and N63°-36'-38"E, 174.96 feet to an iron pipe; thence S84°-23'-22"E, 99.62 feet to an iron pipe; thence N42°-55'-36"E, 870.43 feet to an iron pipe on the southwesterly right-of-way line of County Trunk Highway "D"; thence along the southwesterly right-of-way line of County Trunk Highway "D", along the arc of a curve concave southwesterly, having a radius of 1840.10 feet and whose chord bears S52°-48'-29"E, 219.87 feet to the place of beginning.

Including also all lands lying between the meander line and the shore of Lake #14-15.

That this Certified Survey Map is a correct representation of the exterior boundary surveyed and described; that I have fully complied with the provisions of Chapter 236.34 of the Wisconsin Statutes and the provisions of the Oneida County Zoning and Shorelands Protection Ordinance in surveying and mapping same.

WILDERNESS SURVEYING, INC.



Jerome N. Kraemer
 JEROME N. KRAEMER
 Reg. Land Surveyor No. S-1448

Dated at Minocqua, Wisconsin
 this 12th day of June, 1984