

RECEIVED & FILED # **L3.4.6**
 Oneida County Surveyor's Office
 Date **FEB. 14 1986**
 By *M. J. H.*
 OCS Area #.....

ONEIDA COUNTY CERTIFIED SURVEY MAP

Parts of the
SW 1/4 of the NE 1/4
SE 1/4 of the NW 1/4
NE 1/4 of the SW 1/4
NW 1/4 of the SE 1/4
SECTION 14, T38N, R6E

Hazelhurst Township
 Oneida County, Wisconsin

WILDERNESS SURVEYING, INC.



Jerome N. Kraemer
 Registered Land Surveyor # 5-1448
 Dated this 12th day of June, 1984.

Bearings assumed based on the east line of Section 14 bearing N 1916° 00' W



2" dia. brass capped iron pipe found in place.



2" dia. brass capped iron pipe found in place.

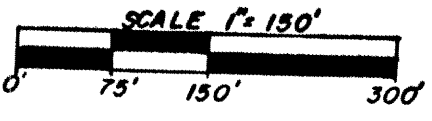
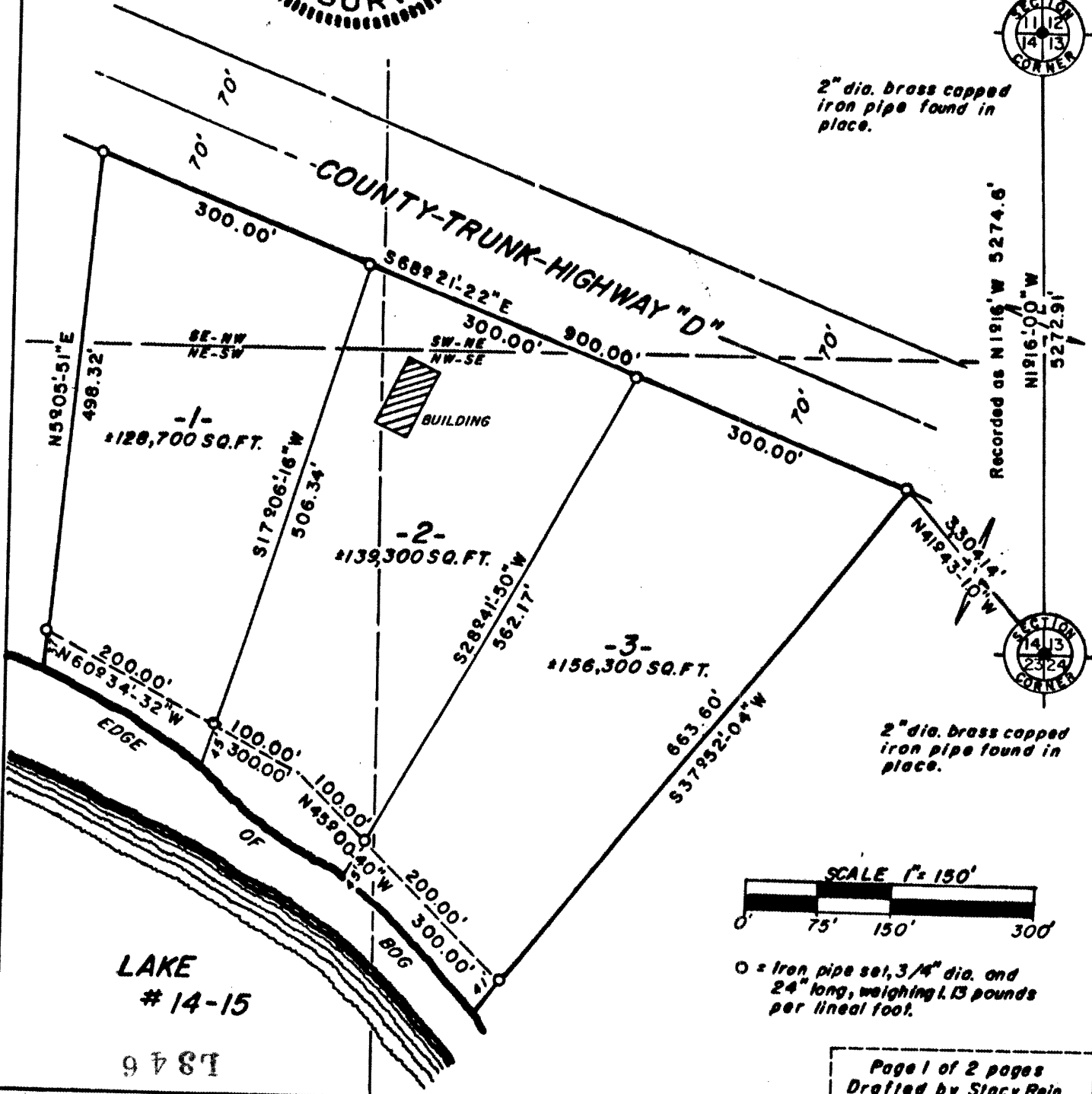

○ = iron pipe set, 3/4" dia. and 24" long, weighing 1.13 pounds per lineal foot.

LAKE # 14-15

1846

Stock No. 26273

ONEIDA COUNTY CERTIFIED SURVEY MAP #

SURVEYOR'S CERTIFICATE

I, JEROME N. KRAEMER, Registered Land Surveyor No. S-1448, hereby certify that by the direction of EDWIN W. HUNTER, I have surveyed and mapped Lots 1, 2 and 3, which are represented by this Certified Survey Map; that the exterior boundary of the parcel of land surveyed and mapped is described as follows:

Lots 1, 2 and 3 being part of the Southwest one-quarter of the Northeast one-half, Southeast one-quarter of the Northwest one-quarter, Northeast one-quarter of the Southwest one-quarter and Northwest one-quarter of the South-east one-quarter (SW-1/4 NE 1/2, SE-1/4 NW-1/4, NE-1/4 SW-1/4, NW-1/4 SE-1/4) of Section 14, T38N, R6E, Hazelhurst Township, Oneida County, Wisconsin, more particularly described as follows:

Commencing at the southeast corner of Section 14, marked by a 2" diameter brass-capped iron pipe; thence N41°-43'-10"W, 3,304.14 feet to the place of beginning marked by an iron pipe.

Thence S37°-52'-04"W, 663.60 feet to an iron pipe near the northerly shore of Lake #14-15; thence meandering along the shore of Lake #14-15 N45°-00'-40"W, 300.00 feet and N60°-34'-32"W, 300.00 feet to an iron pipe; thence N5°-05'-51"E, 498.32 feet to an iron pipe; thence S68°-21'-22"E, 900.00 feet to the place of beginning.

Including also all lands lying between the meander line and the shore of Lake #14-15.

That this Certified Survey Map is a correct representation of the exterior boundary surveyed and described; that I have fully complied with the provisions of Chapter 236.34 of the Wisconsin Statutes and the provisions of the Oneida County Zoning and Shorelands Protection Ordinance in surveying and mapping same.

WILDERNESS SURVEYING, INC.

[Signature]
JEROME N. KRAEMER
Reg. Land Surveyor No. S-1448
Dated at Minocqua, Wisconsin
this 12th day of June, 1984

