

RECEIVED & FILED # **L349**
 Oneida County Surveyor's Office
 Date **FEB. 1. 4. 1988**
 By **MJM**
 OCS Area # **32**
 29
 28
 32
 33

PART OF LOT 3 OF BREEZY POINT PLAT, LOCATED
 IN PART OF GOV'T. LOTS 182, SEC. 33,
 T. 36N., R. 7E., ONEIDA COUNTY, WI.

EMILY BERANDA
 FOR

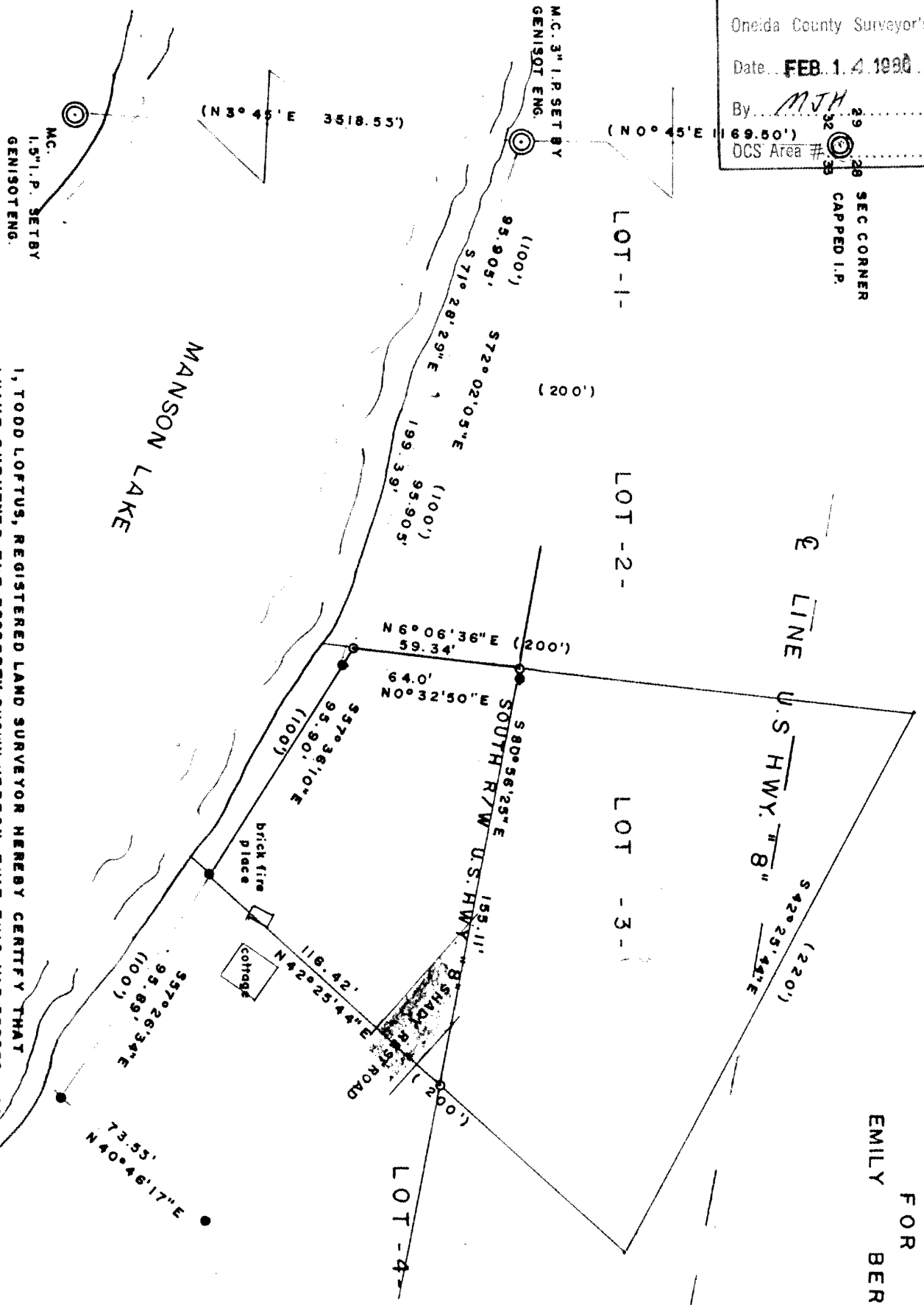

I, TODD LOFTUS, REGISTERED LAND SURVEYOR HEREBY CERTIFY THAT I HAVE SURVEYED THE PROPERTY SHOWN HEREON, THAT THIS MAP REPRESENTS AN ACCURATE SURVEY OF SAID PROPERTY TO THE BEST OF MY KNOWLEDGE & BELIEF, THAT I HAVE PERFORMED THIS SURVEY BY ORDER OF EMILY BERANDA AND THAT I HAVE COMPLIED WITH THE APPLICABLE REQUIREMENTS OF THE WISCONSIN ADMINISTRATIVE CODE (S. 19.27)

LEGEND

- ⊙ SUBDIVISIONAL MON
- ⊙ IRON PIPE SET
- IRON PIPE FOUND
- (RECORD BEARING & DIST) W
- 8/6/84
- NORTH IS REFERENCED TO THE WEST LINE OF SEC. 33

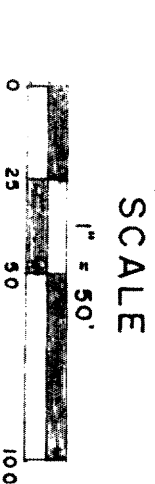

NO. 629

L349