

LOT - 10- OF ZAHN - KELLY - JEWELL
 SUBDIVISION, LOCATED IN PART OF
 GOV'T. LOT 6, SEC. 17, T. 36N,
 R. 8E., ONEIDA COUNTY, WI.

FOR
 L. SCHMITZ

RECEIVED & FILED # **L351**
 Oneida County Surveyor's Office
 Date... **FEB 14 1988**
 By... **MJH**
 OCS Area #.....



LEGEND

- ⊙ SUBDIVISIONAL MON. OF RECORD
- 2" IRON PIPE PREVIOUS SURVEY
- ⊙ FOUND 1" IRON PIPE
- ⊙ FOUND 1/2" IRON PIPE (RECORD DISTANCE)
6/10/84
Lloyd Schmitz

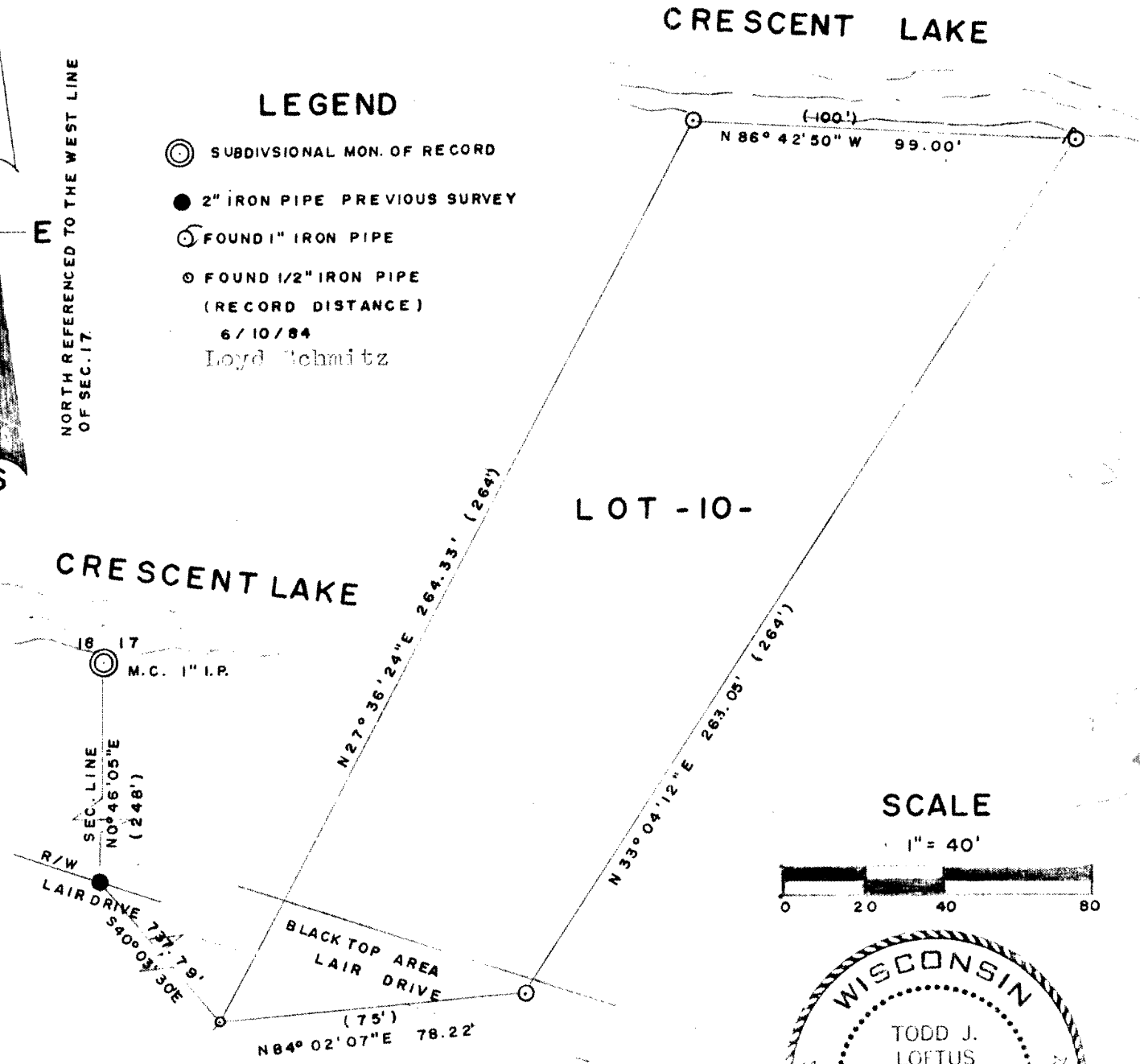

Note - survey of Lot 10 based on found iron pipes only.

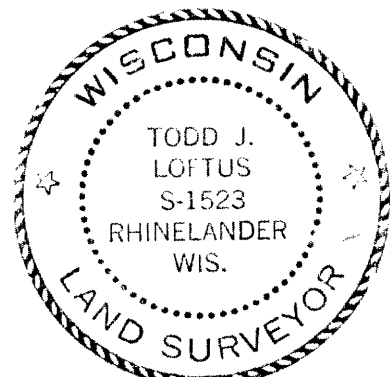

Todd Loftus

L351

I, Todd Loftus, Registered Land Surveyor hereby certify that I have surveyed the property shown hereon, that this map represents an accurate survey of said property to the best of my knowledge & belief, that I have performed this survey by order of L. Schmitz and that I have complied with the applicable requirements of the Wisconsin Administrative code A-15.01.

630
 DRAFTED BY T. J. LOFTUS