

L352

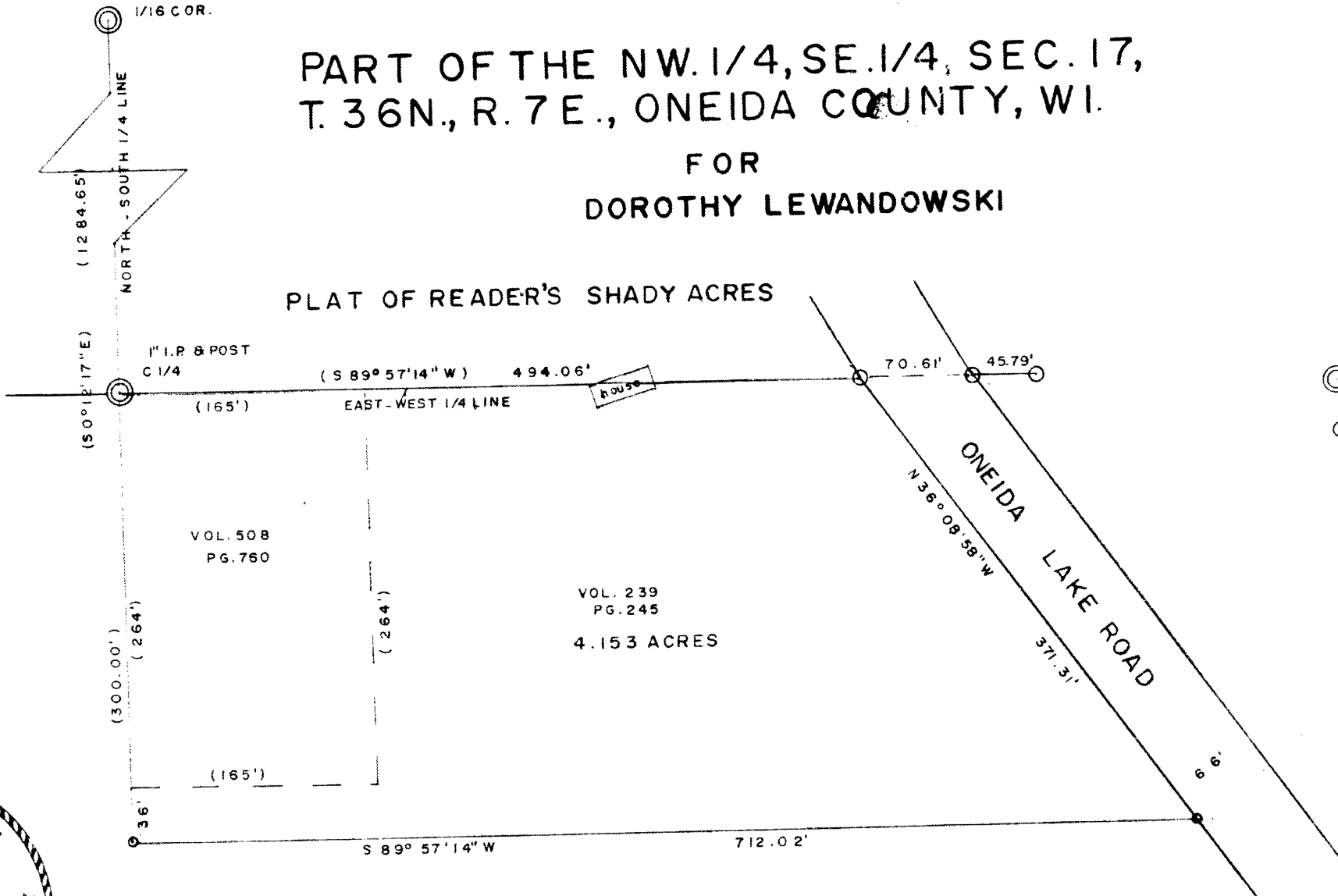

North is referenced to the North-South 1/4 line of said Sec. 17.



# PART OF THE NW. 1/4, SE. 1/4, SEC. 17, T. 36N., R. 7 E., ONEIDA COUNTY, WI.

## FOR DOROTHY LEWANDOWSKI

### PLAT OF READER'S SHADY ACRES

### LEGEND

- ⊙ SUBDIVISIONAL MON. OF RECORD
- IRON PIPE FOUND
- IRON PIPE SET  
(RECORD BEARING & DISTANCE)

### SCALE

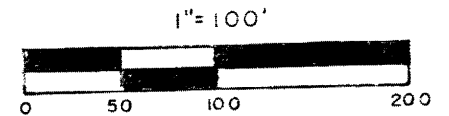

9/9/84



I, Todd Loftus, Registered Land Surveyor hereby certify that I have surveyed the property shown hereon, that this map represents an accurate survey of said property to the best of my knowledge & belief, that I have performed this survey by order of Dorothy Lewandowski and that I have complied with the applicable requirements of the Wisconsin Administrative Code A-E 5.01.

*Todd Loftus*

RECEIVED & FILED # **L352**  
 Oneida County Surveyor's Office  
 Date **FEB. 14 1988**  
 By *MTH*  
 OCS Area # .....

635

DRAFTED BY T.J. LOFTUS