

RECEIVED & FILED # **L373**
 Oneida County Surveyor's Office
 Date **FEB. 21 1988**
 By *MJH*
 OCS Area #

FORM NO. 985-A

H.C. Miller Company

RECEIVED & FILED # **128**
 Oneida County Surveyor's Office
 Date *Oct '80*
 By *D. M. Winst*
 OCS Area # **15-25-37-8**
 MAP #

ONEIDA COUNTY CERTIFIED SURVEY

Part of
GOV'T. LOT 7
SECTION 25, T37N, R8E

Pine Lake Township
 Oneida County, Wisconsin



WILDERNESS SURVEYING, INC.

James D. Rein
 Registered Land Surveyor # 5-1234
 Dated this 12th day of July, 1980.

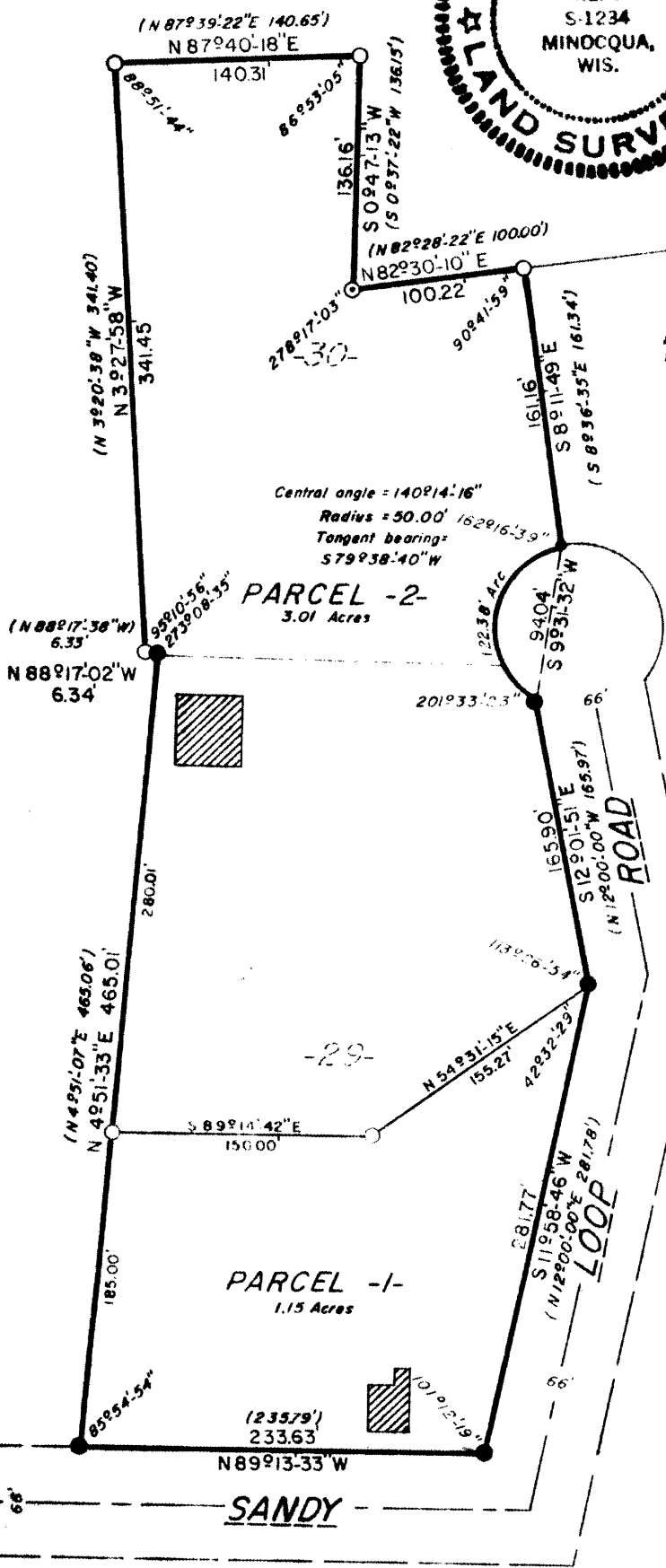

Bearings assumed based on the south line of Lot 29 of the plat of MOHAWK PARK bearing $N89^{\circ}13'33''W$.

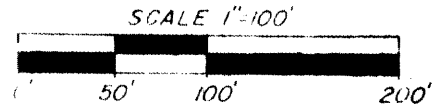

- - 1" dia. iron pipe found in place.
- ⊙ - 1 1/2" dia. iron pipe found in place.
- - 2" dia. iron pipe found in place.
- - Iron pipe set, 3/4" dia. and 30" long weighing 1.13 pounds per lineal foot.
- () - Previously recorded bearings and distances.
- ▨ - Existing buildings.

L373

SURVEYOR'S CERTIFICATE

I, JAMES D. REIN, registered land surveyor no. S-1234, hereby certify that by the direction of RICHARD L. SMITH I have surveyed and mapped Parcels "1" and "2" which are represented by this Certified Survey Map; that the exterior boundary of the parcels of land surveyed and mapped is described as follows:

"Parcel 1" being part of Lot 29 and "Parcel 2" being part of Lot 29 and Lot 30 of the Flat of MOHAWK PARK in Government Lot 7, Section 25, T37N, R8E, Pine Lake Township, Oneida County, Wisconsin, more particularly described as follows:

Beginning at the southwest corner of Lot 29 in the Flat of MOHAWK PARK, marked by an iron pipe on the northerly right-of-way line of Sandy Loop Road; thence N4°-51'-33"E, 465.01 feet to an iron pipe; thence N88°-17'-02"W, 6.34 feet to an iron pipe; thence N3°-27'-58"W, 41.45 feet to an iron pipe; thence N87°-40'-18"E, 140.31 feet to an iron pipe; thence S0°-47'-13"W, 136.16 feet to an iron pipe; thence N82°-30'-10"E, 100.22 feet; thence S8°-11'-49"E, 161.16 feet to an iron pipe on the northerly terminus of Sandy Loop Road; thence along the westerly right-of-way line of Sandy Loop road along the arc of a curve concave southeasterly, having a radius of 90.00 feet, whose chord bears S9°-31'-32"W, 94.04 feet to an iron pipe; thence continuing along the westerly right-of-way line of Sandy Loop road, S12°-01'-51"E, 165.90 feet to an iron pipe; thence continuing along said right-of-way line, S11°-58'-46"W, 281.77 feet to an iron pipe; thence continuing along said right-of-way line, N89°-13'-33"W, 233.63 feet to the place of beginning.

That this Certified Survey map is a correct representation of the exterior boundary surveyed and described and that I have fully complied with the provisions of Chapter 230.34 of the Wisconsin Statutes and with the provisions of the Oneida County Zoning Ordinance in surveying and mapping same.

Certified at Minocqua, Wisconsin
this 12th day of July, 1960.

WILDERNESS SURVEYING, INC.

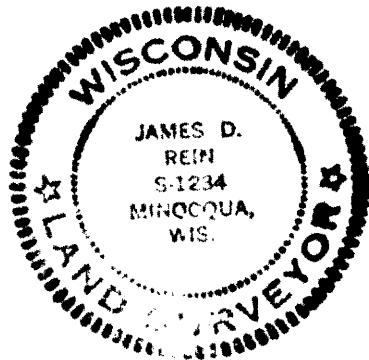

James D. Rein
JAMES D. REIN
Registered Land Surveyor
No. S-1234