

RECEIVED & FILED # **L375**
 Oneida County Surveyor's Office
 Date **FEB. 21 1988**
 By *M.J.H.*
 OCS Area #

CERTIFIED SURVEY MAP

A parcel of land in the NW $\frac{1}{4}$ of Sec. 8, T 36 N, R 9 E being Lots 2 & 3 of Block 2 of the Westview Subdivision in the Town of Pelican, Oneida County, Wisconsin.

OWNER: Raymond Evers

N
 SCALE
 1" = 30'
 ° DENOTES
 1" I.P.

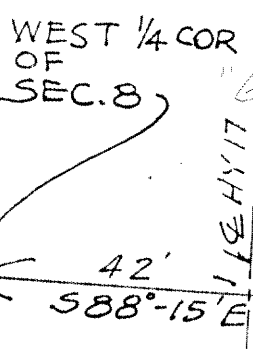
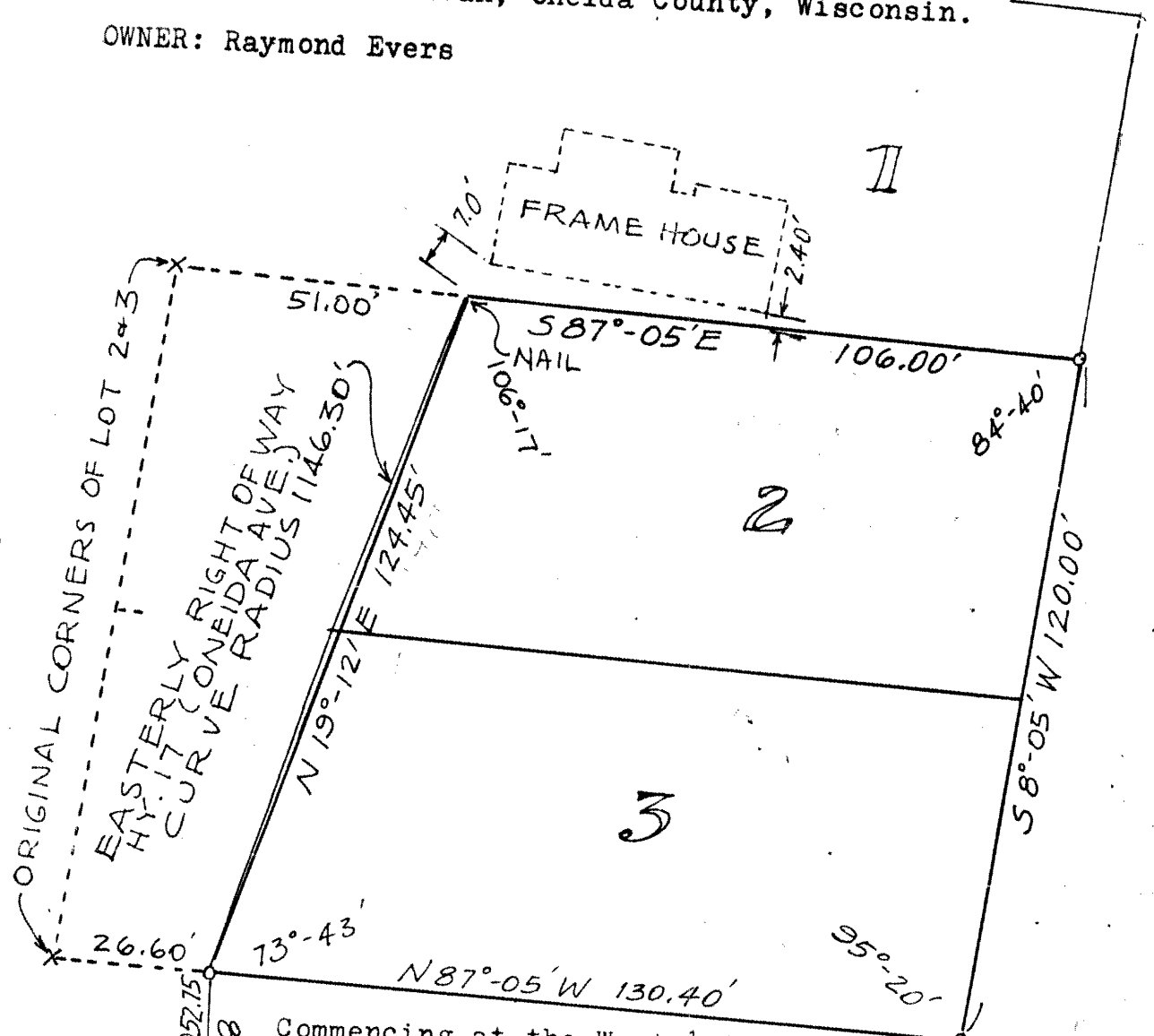

Commencing at the West $\frac{1}{4}$ Corner of Section 8, T 36 N, R 9 E in the Town of Pelican, Oneida County, Wisconsin; thence S 88°-15' E 75.00 feet to a point 33.00 feet easterly from the center line of Hy 17; thence N 0°-30' E 1052.75 feet to the point of beginning; thence N 19°-12' E along the chord of a curve having a radius of 1146.30 feet which is the easterly boundary of the right-of-way of Hy 17 (Oneida Ave.) 124.45 feet to a point; thence S 8°-05' W 120. feet to a point; thence N 87°-05' W 130.40 feet to the point of beginning.

STATE OF WISCONSIN
 COUNTY OF ONEIDA ss

I, Herbert Moore, Registered Land Surveyor, do hereby certify that I have complied with Sec. 236 of the Wisconsin Statutes and that the plat drawn hereon is a true representation and correctly shows the exterior property lines.

Dated this 3rd day of September, 1970

L375

Herbert Moore
 Herbert Moore

Subscribed and sworn to before me this

3rd day of Sept. 1970

HERBERT MOORE
 County Surveyor
 Oneida County, Wisconsin
 Courthouse
 Rhinelander, Wisconsin 54501

Notary Public *Elmer K. Jandack*
 My commission expires

MY COMMISSION EXPIRES MARCH 14, 1971

