

PLAT OF SURVEY
 LOT # 3 IN THE CONDIETZ REPLAT OF
 BLOCK "8" OF THE LAKE VIEW ADDITION
 TO THE CITY OF RHINELANDER
 ONEIDA COUNTY, WISCONSIN
 T 36 N, R 8 E, SEC. 1

RECEIVED & FILED # **L377**
 Oneida County Surveyor's Office
 Date **FEB 21 1988**
 By **M.J.H.**
 OCS Area #

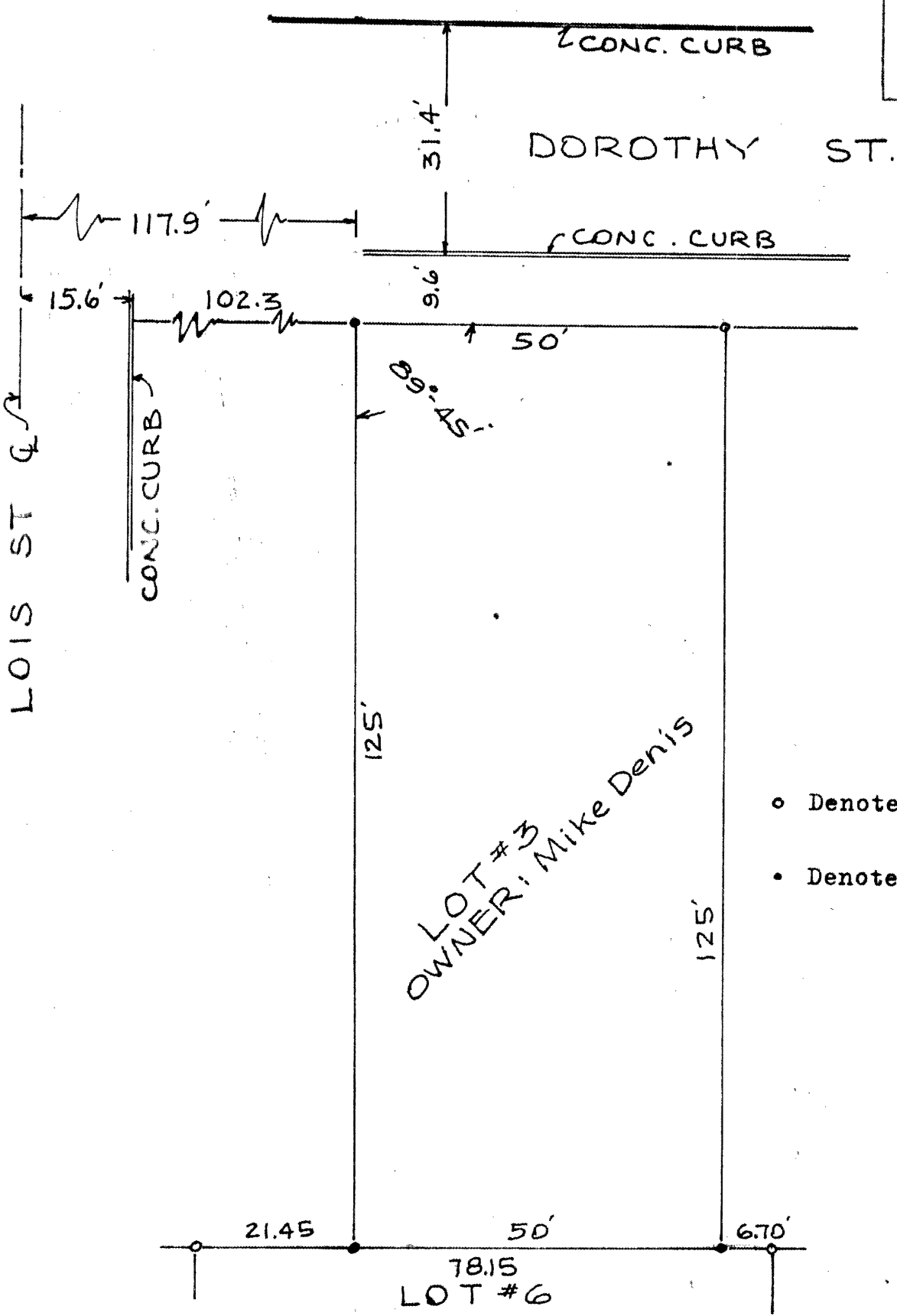

LOT # 3
 OWNER: Mike Denis

- o Denotes existing 1" iron pipe
- Denotes 1" iron pipe

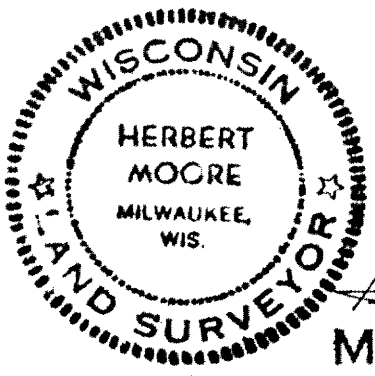

Herbert Moore 7-20-72
MOORE AND PETERSON
 REGISTERED PROFESSIONAL ENGINEERS & LAND SURVEYORS
 2351 NORTH HUMBOLDT AVENUE, MILWAUKEE, WISCONSIN 53212

DEC 30 1972
HERBERT MOORE
 County Surveyor
 Oneida County Wisconsin
 Courthouse
 Rhinelander, Wisconsin 54501
338

2287