

RECEIVED & FILED # **L378**
 Oneida County Surveyor's Office
 Date **FEB. 21 1986** P L A T
 By **MJH**
 OCS Area #.....

CERTIFIED SURVEY MAP
 OF SURVEY OF PARCEL OF LAND
 IN THE NE 1/4 OF SEC. 7, T39 N, R5 E
 IN THE BO-DI-LAC PLAT
 DATED 1927, PAGE 31, VOL. 5 OF PLATS
 FILED WITH THE REGISTER OF DEEDS

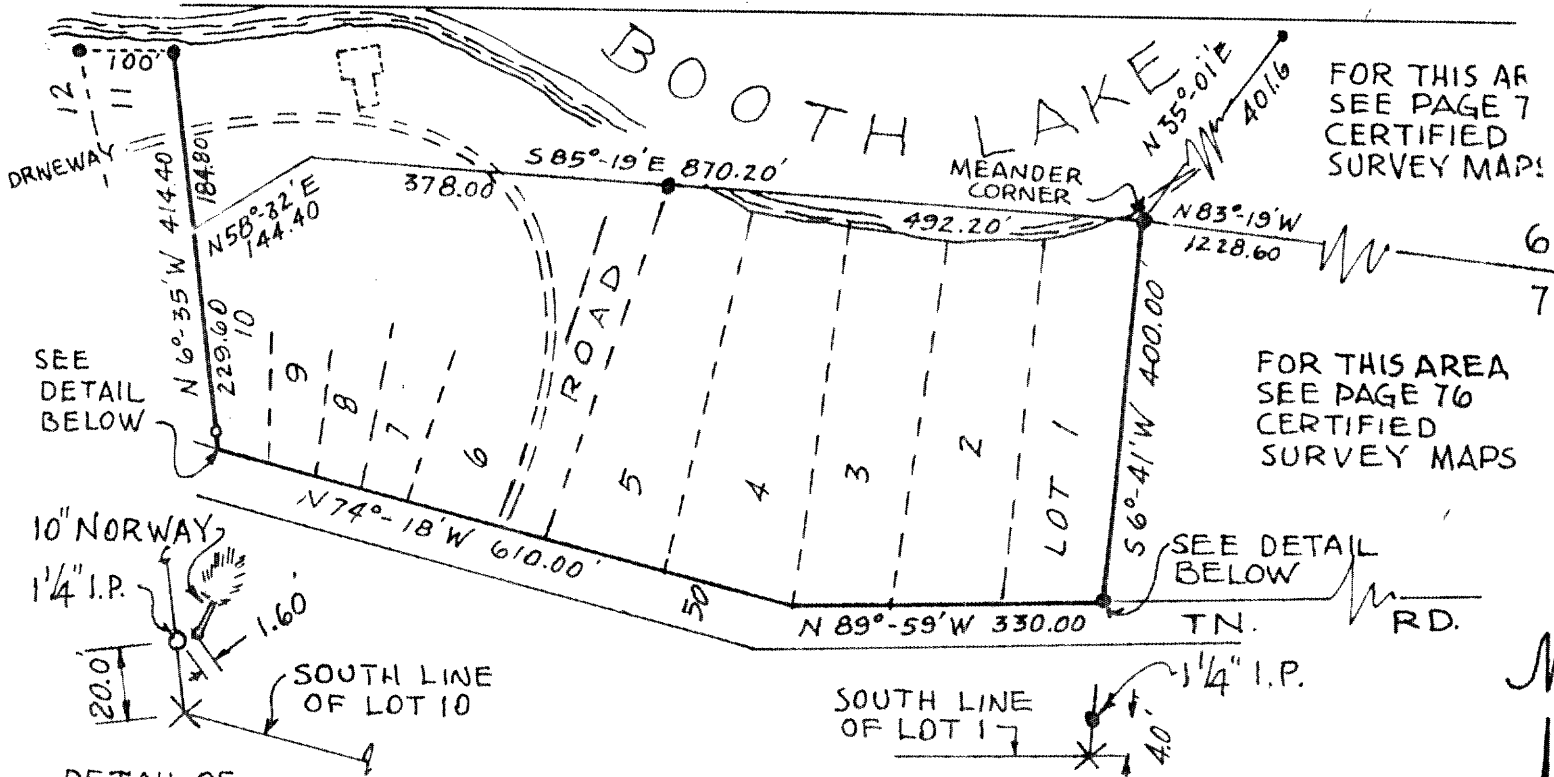

FOR THIS AREA
 SEE PAGE 7
 CERTIFIED
 SURVEY MAPS

FOR THIS AREA
 SEE PAGE 76
 CERTIFIED
 SURVEY MAPS

OWNER:
 Marie Baeckle

• DENOTES IRON PIPE IN PLACE

STATE OF WISCONSIN | ss
 COUNTY OF ONEIDA

I, Herbert Moore, Registered Land Surveyor do hereby certify that I have surveyed and mapped a parcel of land in the NE 1/4 of Sec. 7, T 39 N, R 5 E, Town of Minoqua, Oneida County, Wisconsin described as follows:

Starting at the corner common to sections 5, 6, 7 & 8, thence N 83°- 19' W 1228.60 feet to the meander corner near the shore of Booth Lake, which is the point of beginning:

Thence S 6°- 41' W 400.00 feet to a point which is the SE corner of Lot No. 1 of the Bo-Di-Lac Plat; thence N 89°- 59' W 330.00 feet to a point; thence N 74°- 18' W 610.00 feet to the SW corner of Lot No. 10; thence N 6°- 35' W along the lot line common to lots numbered 10 and 11 a distance of 229.60 feet to a point which is 184.80 feet S 6°- 35' E of the NW corner of Lot No. 10; thence N 58°- 32' E 144.40 feet to a point; thence S 85°- 19' E 870.20 feet to the point of beginning, and including all lands between the easterly and westerly boundaries extended to the shore of Booth Lake;

And that I have complied with provisions of Chapter 236 of the Wisconsin Statutes in surveying and mapping the same.

Dated this twentieth day of July, 1973

Herbert Moore
 Herbert Moore

~~HERBERT MOORE~~
 County Surveyor
 Oneida County, Wisconsin
 Courthouse
 Rhinelander, Wisconsin 54501



8287
MOORE AND PETERSON
 REGISTERED PROFESSIONAL ENGINEERS & LAND SURVEYORS
 2351 NORTH HUMBOLDT AVENUE, MILWAUKEE, WISCONSIN 53212

SCALE
 1" = 20'

500
R