

PART OF GOV'T LOTS 1, 2, 4 & 5, SEC. 2, T 36 N, R 8 E

TOWN OF CRESCENT, ONEIDA COUNTY, WISCONSIN

RECEIVED & FILED # 437.9

Oneida County Surveyor's Office

Date FEB 21 1988

By MJH

Page 63

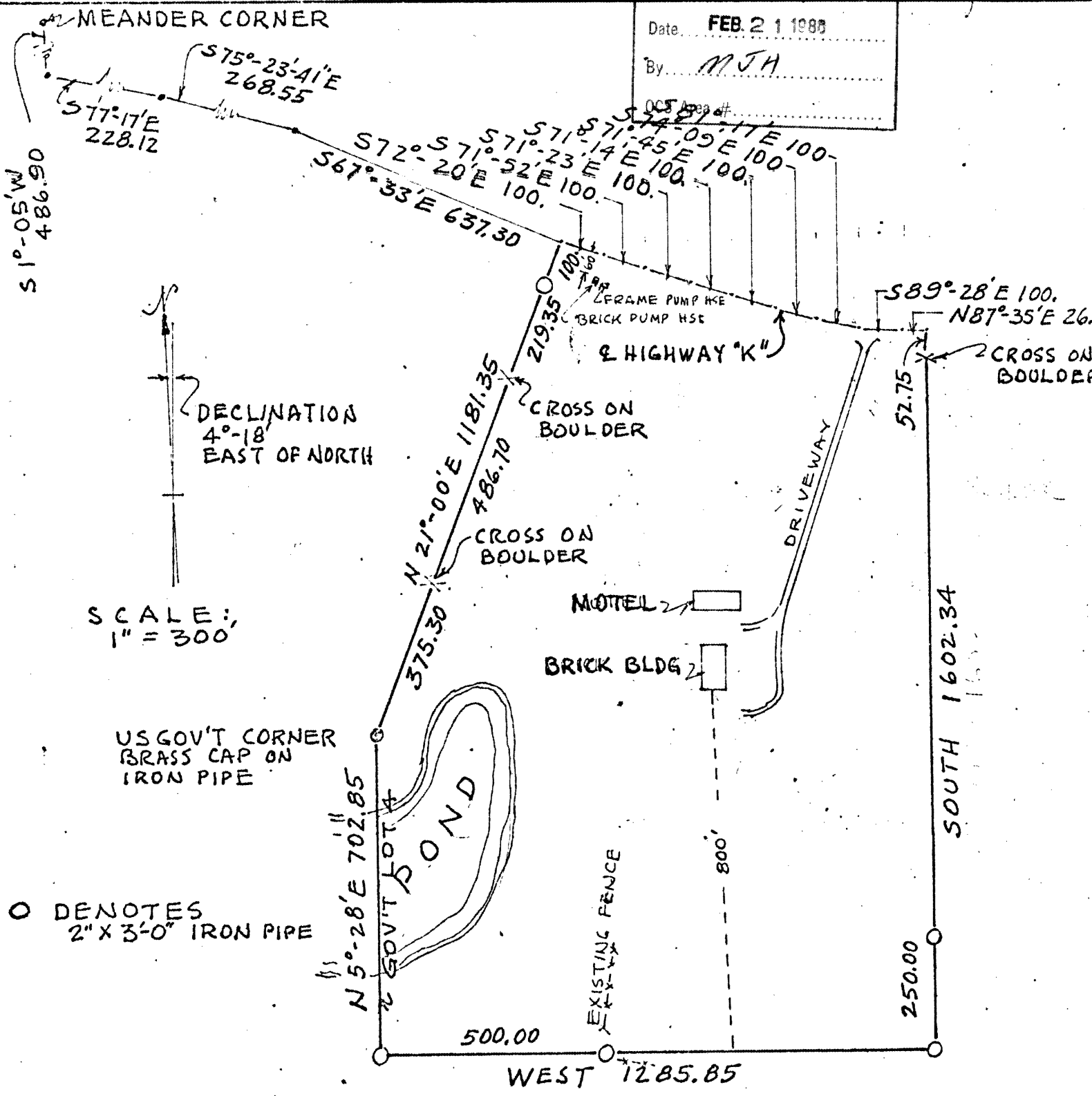

STATE OF WISCONSIN | SS  
COUNTY OF ONEIDA |

I, Herbert Moore, Registered Land Surveyor, do hereby certify that I have complied with Chapter 236 of the Wisconsin Statutes and that the plat drawn hereon and the description on the following page are true representations and correctly show the exterior property lines.

Dated this second day of July, 1971.

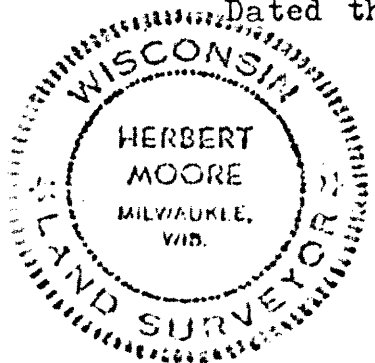

*Herbert Moore*  
Herbert Moore  
HERBERT MOORE  
County Surveyor  
Oneida County, Wisconsin  
Court House  
Rhinelander, Wisconsin 54653  
PAGE ONE OF TWO PAGES