

RECEIVED & FILED #L3-8-0  
 Oneida County Surveyor's Office  
 Date: FEB. 21 1988  
 By: MJH  
 OCS Area #:

LOTS 1 & 2  
 of the Certified Survey Map  
 recorded in  
 Vol. 3 of Survey Maps on page 633  
 part of  
 SE 1/4 of the SE 1/4  
 SECTION 34, T36N, R6E  
 Nokomis Township  
 Oneida County, Wisconsin

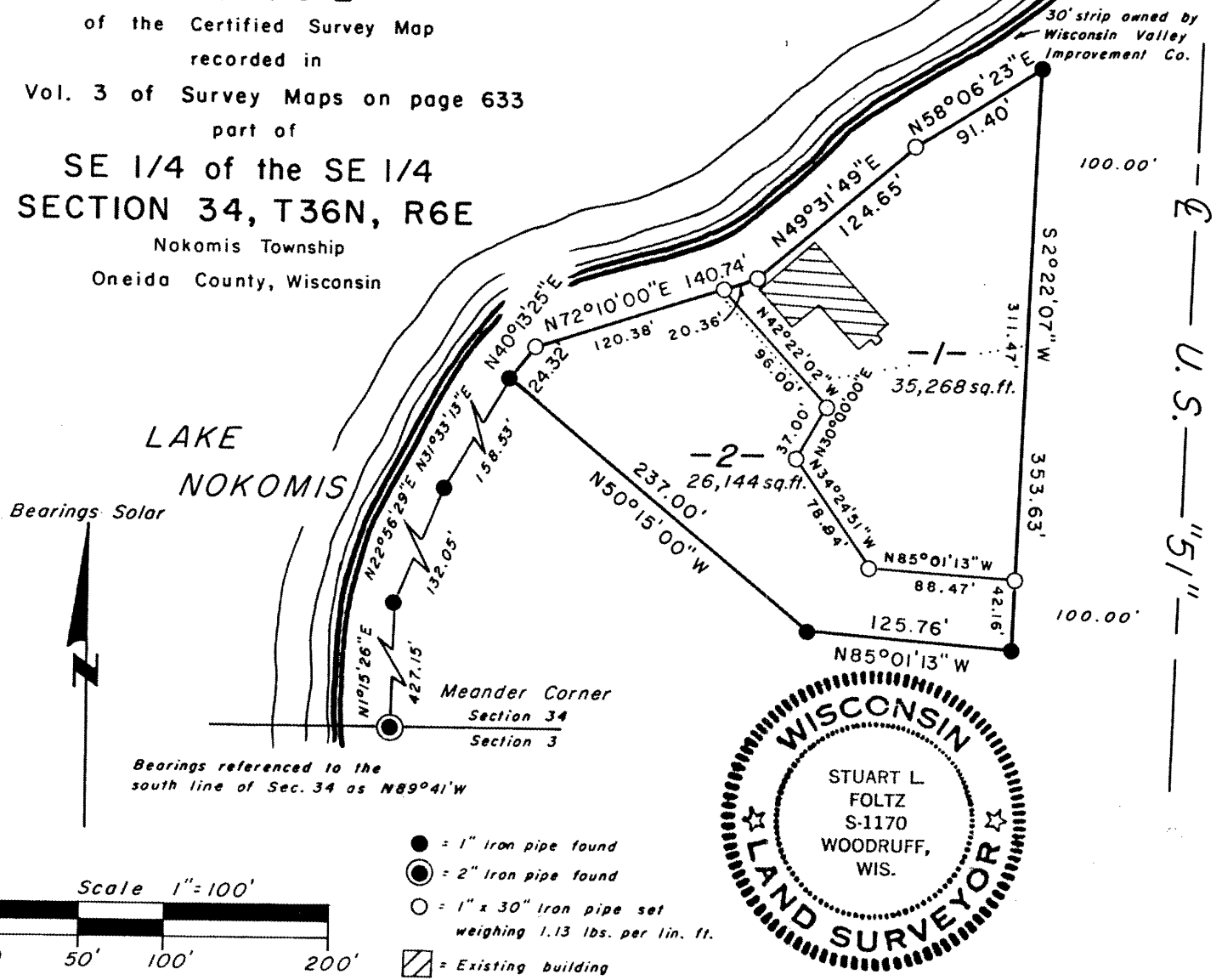

*Stuart L. Foltz*  
 Registered Land Surveyor S-1170  
 Date August 2, 1985

SURVEYOR'S CERTIFICATE

I, Stuart L. Foltz, Registered Land Surveyor No. S-1170, hereby certify that we have surveyed the property described below; that this plat is an accurate survey and a true representation thereof, and correctly shows the exterior boundary lines and the correct measurements thereof; that we have made such survey by order of Daryl Small, and that we have complied with Chapter 236.34 of the Wisconsin Statutes:

A parcel of land in the SE 1/4 of the SE 1/4, Section 34, T36N, R6E, Nokomis Township, Oneida County, Wisconsin, previously recorded as Lots 1 and 2 of that Certified Survey recorded in Volume 3 of Survey Maps, at Page 633, and more accurately described as follows:

Commencing at the easterlymost Meander Corner where the south line of Section 34 intersects Lake Nokomis; thence N1°15'26"E, 427.15 feet; N22°56'29"E, 132.05 feet; and N31°33'13"E, 158.53 feet to the place of beginning.

Thence along Lake Nokomis, N40°13'25"E, 24.32 feet; N72°10'00"E, 140.74 feet; N49°31'49"E, 124.65 feet; and N58°06'23"E, 91.40 feet to the westerly right of way line of U.S. Highway "51"; thence along said right of way line, S2°22'07"W, 353.63 feet; thence N85°01'13"W, 125.76 feet; thence N50°15'00"W, 237.00 feet to the place of beginning.

Subject to any easements, reservations, or rights of way of record or of use, and to a perpetual easement for public utilities.