

RECEIVED & FILED # **1395**
 Oneida County Surveyor's Office
 Date... **JUN. 19 1986**
 By... *MJH*
 OCS Area #.....

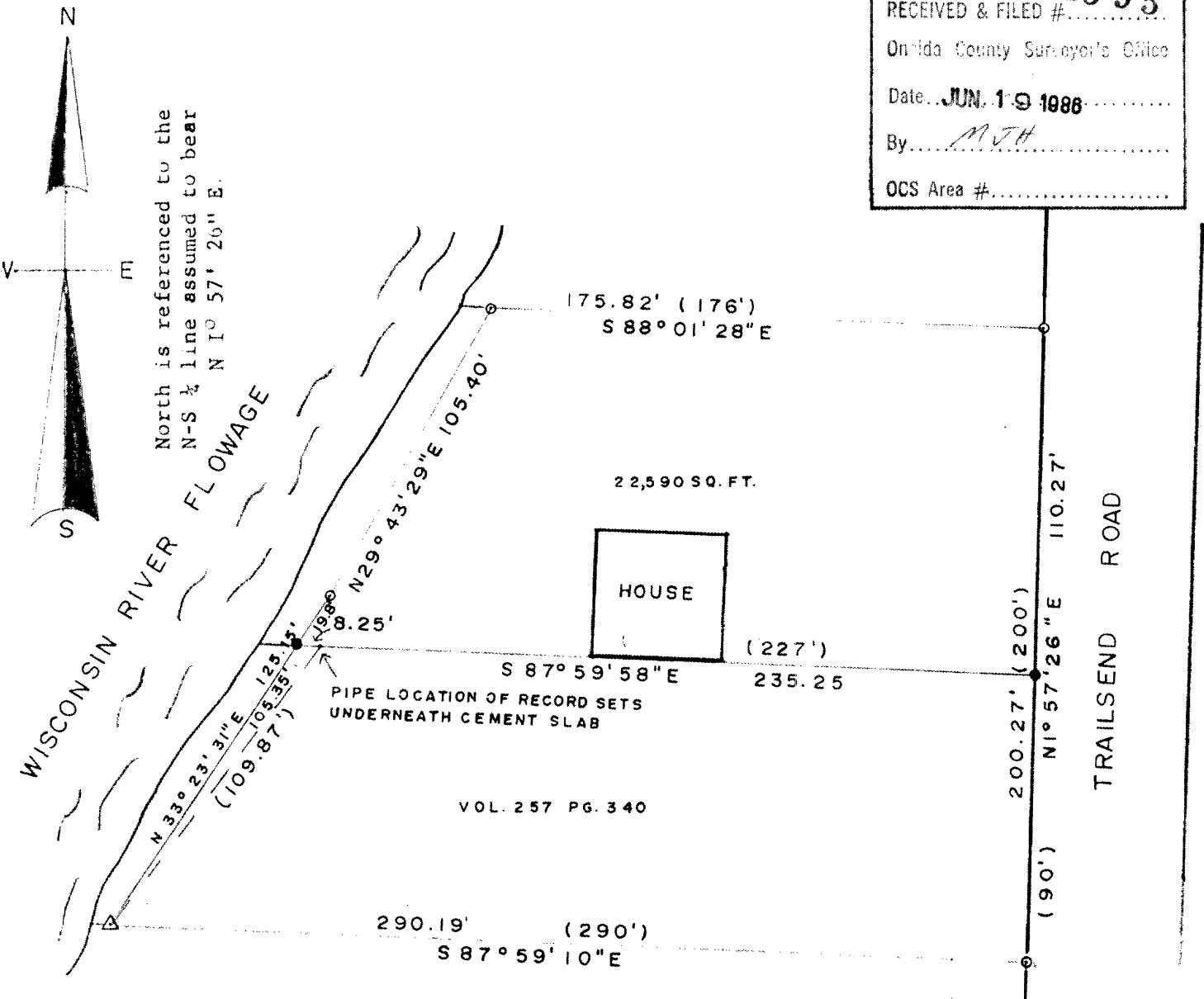

PART OF GOV'T. LOT 7,
 SEC. 25, T. 37N., R. 8 E.,
 ONEIDA COUNTY, WI.

LEGEND

- IRON PIPE FOUND SET BY HALL
- △ ANGLE IRON FOUND
- ⊙ SUBDIVISIONAL MON.
- (DISTANCE OF RECORD FOUND ON H.C. HALL'S MAP DATED 10/13 /1931) VOL. 257 PG. 340
- IRON PIPE SET 6/17/1986

SCALE

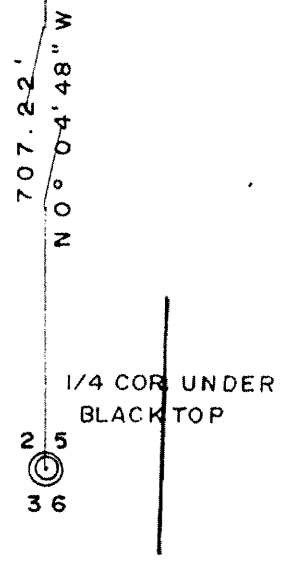
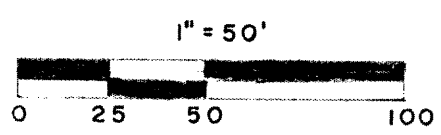

I, Todd Loftus, Registered Land Surveyor hereby certify that I have surveyed the property shown hereon, that this map represents an accurate survey of said property to the best of my knowledge & belief, that I have performed this survey by order of Edward Zenda and that I have complied with the applicable requirements of the Wisconsin Administrative Code A*E 5.01.