

LS 96

RECEIVED & FILED #.....

Oneida County Surveyor's Office

Date: **JUN. 19 1986**

By.....

OCS Area #.....

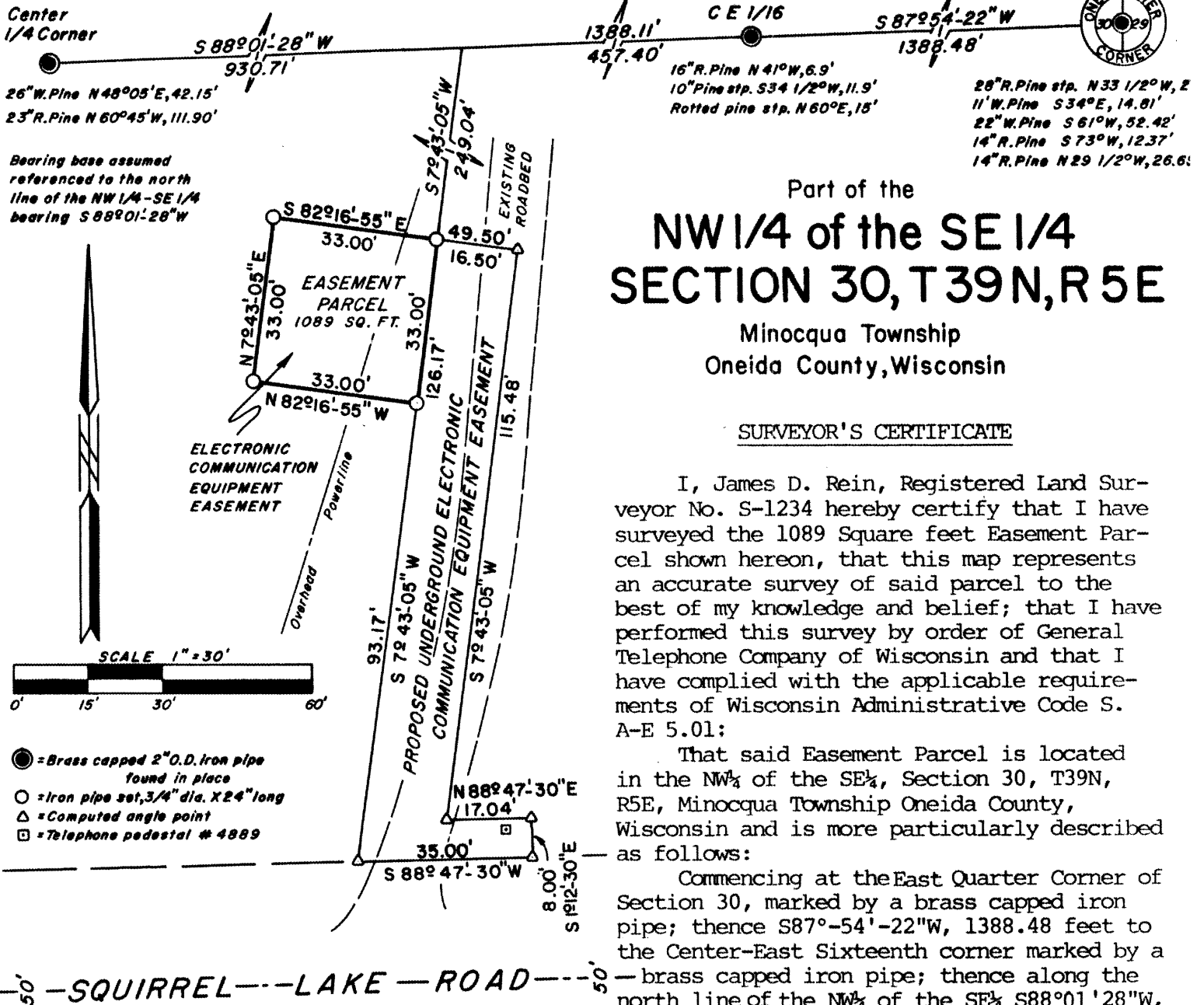

Part of the
**NW 1/4 of the SE 1/4
SECTION 30, T39N, R5E**

Minocqua Township
Oneida County, Wisconsin

SURVEYOR'S CERTIFICATE

I, James D. Rein, Registered Land Surveyor No. S-1234 hereby certify that I have surveyed the 1089 Square feet Easement Parcel shown hereon, that this map represents an accurate survey of said parcel to the best of my knowledge and belief; that I have performed this survey by order of General Telephone Company of Wisconsin and that I have complied with the applicable requirements of Wisconsin Administrative Code S. A-E 5.01:

That said Easement Parcel is located in the NW 1/4 of the SE 1/4, Section 30, T39N, R5E, Minocqua Township Oneida County, Wisconsin and is more particularly described as follows:

Commencing at the East Quarter Corner of Section 30, marked by a brass capped iron pipe; thence $S 87^{\circ}-54'-22'' W$, 1388.48 feet to the Center-East Sixteenth corner marked by a brass capped iron pipe; thence along the north line of the NW 1/4 of the SE 1/4 $S 88^{\circ}01'28'' W$, 457.40 feet; thence $S 7^{\circ}-43'-05'' W$, 249.04 feet to the place of beginning of said parcel marked by an iron pipe.

Thence continuing $S 7^{\circ}-43'-05'' W$, 33.00 feet to an iron pipe; thence $N 82^{\circ}16'55'' W$, 33.00 feet to an iron pipe; thence $N 7^{\circ}43'05'' E$, 33.00 feet to an iron pipe; thence $S 82^{\circ}16'55'' E$ 33.00 feet to the place of beginning.

Dated this 8th day of May, 1986
WILDERNESS SURVEYING, INC.

James D. Rein
James D. Rein,
Registered Land Surveyor No. S-1234

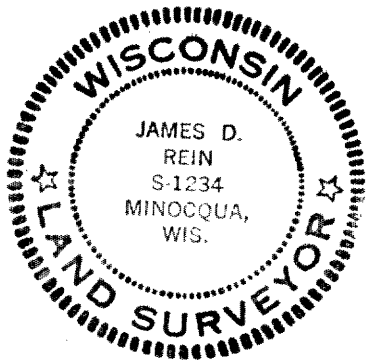

9687