

PLAT OF SURVEY

RECEIVED & FILED # **L4**
 Oneida County Surveyor's Office
 Date **FEB 11 1988**
 By **M J H**
 OCS Area #

Subdivided by Folz Realty
 located by J at Rudolph Rd.

Original Part of the SW 1/4 of the SE 1/4 of Section 39, Township 39 North, Range 10 East, Oneida County, Wisconsin

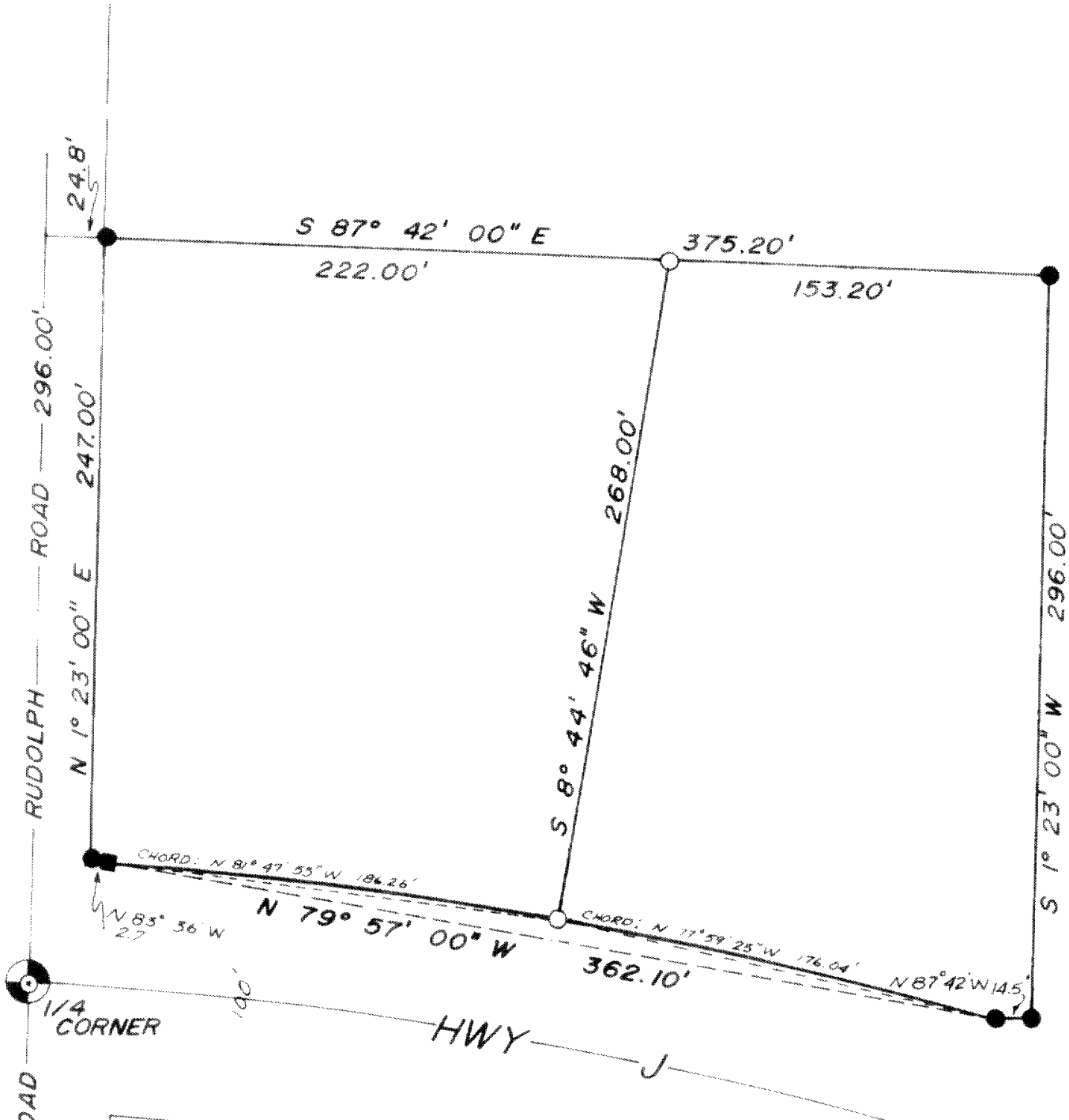

- RAILROAD SPIKE FOUND IN PLACE
- IRON PIPE FOUND
- IRON PIPE SET
- R.O.W. POST

NOTE: Buildings have not been shown.

Radius of Curve 2864.79'
 Scale **1" = 60'**
PERIMETER SURVEY by NORTHWOODS SURVEYORS INC.

I hereby certify that I have surveyed the above described property, that the above plat is a true and correct representation of and correctly shows the exterior boundary lines, location of principal buildings and other visible structures relative to said boundary lines.

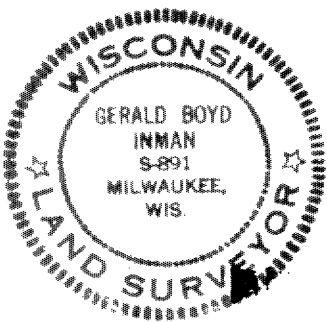

Gerald Inman
 Registered Land Surveyor

INMAN, INC.
 ENGINEERS SURVEYORS LAND PLANNERS

Received & filed
Nov 16, 1971
Hester
~~Oneida Co. Surveyor~~

Date of Survey **7/29/71** Job No. **1008**