

RECORD AND CERTIFICATION OF U.S. PUBLIC LAND SURVEY CONTROL STATION

E-D-716-72

RECEIVED & FILED # L 403
 Oneida County Surveyor's Office
 State of Wisconsin Department of Transportation
 Date JUN 23 1988
 By Jm
 DES Arpa # Fr. W. Chiat

District <u>7</u>	Project I. D. <u>1173-0.04</u>	Located by <u>Eugene Dahl, Surveyor</u>			
Corner <u>N.W.</u>	SECTION <u>12</u>	Township <u>36 N</u>	Range (E,W) <u>6 E</u>	County <u>Oneida</u>	
Wisconsin Coordinates CORNER	East (X) <u>2,078,412.08</u>	North (Y) <u>168,635.25</u>	Elevation (Z)	Zone <u>N.</u>	
Control Station Name	East (X)	North (Y)	Elevation (Z)	Zone	
Horizontal — <u>NORTH AMERICAN, 1927</u>	CONTROL DATUM		Vertical — <u>MEAN SEA LEVEL, 1929 ADJUSTMENT</u>		
Horizontal — <u>2ND</u> Order	SURVEY CONTROL		Vertical — _____ Order		

SKETCH

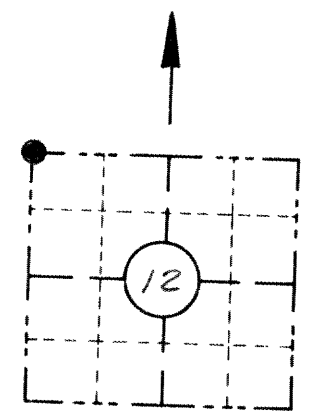

LOCATION SKETCH

(Location of landmark indicated by "X")

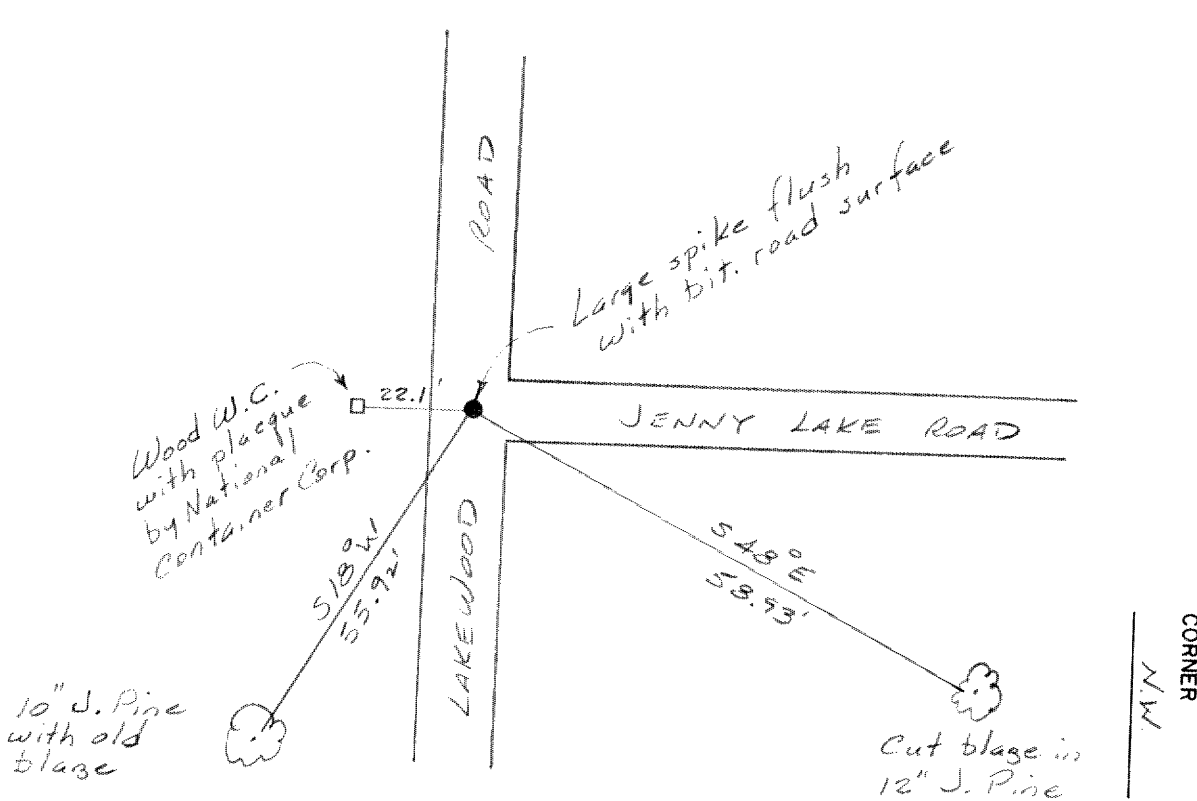

I hereby certify that on the 8 day of May 1974, that I did locate the above corner which was evidenced by a large spike flush with bit. road surface; I further certify that to perpetuate the location of such corner I did, at the exact location thereof, ~~place a permanent marker consisting of~~ leave the large spike intact.

I further certify that I did establish 1 reference ~~or witness monuments~~ consisting of _____

located as shown above:

Note: All work done by Eugene Dahl under the supervision of:



Signature Registered Land Surveyor <u>William H. Scherer</u>	Registration No. <u>S-866</u>	Title <u>Survey Supervisor</u>
---	----------------------------------	-----------------------------------

CORNER
NW
SECTION
12
TOWN
36N
RANGE
6E