

RECORD AND CERTIFICATION OF U.S.
PUBLIC LAND SURVEY CONTROL STATION

E-D-716-72

RECEIVED & FILED # **L405**
 Oneida County Surveyor's Office
 State of Wisconsin Department of Transportation
 Date: 5/2/74
 By: Jm
 DCS Area # Pub. Chief

District <u>7</u>	Project I. D. <u>1173-0-04</u>	Located by <u>Jack Wallin, Surveyor</u>		
Corner <u>C. 1/4</u>	SECTION <u>13</u>	Township <u>36 N</u>	Range (E,W) <u>6 E</u>	County <u>Oneida</u>
Wisconsin Coordinates CORNER	East (X) <u>2,081.202.04</u>	North (Y) <u>160,565.31</u>	Elevation (Z)	Zone <u>N.</u>
Control Station Name	East (X)	North (Y)	Elevation (Z)	Zone
Horizontal — NORTH AMERICAN, 1927		CONTROL DATUM Vertical — MEAN SEA LEVEL, 1929 ADJUSTMENT		
Horizontal — <u>2ND</u> Order		SURVEY CONTROL Vertical — _____ Order		

SKETCH

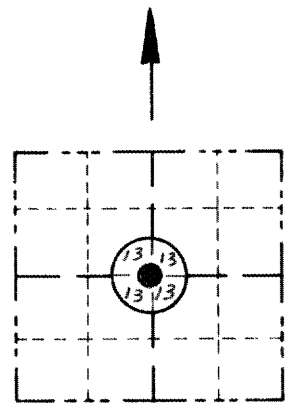

LOCATION SKETCH

(Location of landmark indicated by "X")

PK nail
in blage
16" Maple
Old B.T.

PK nail
in blage
6" Maple

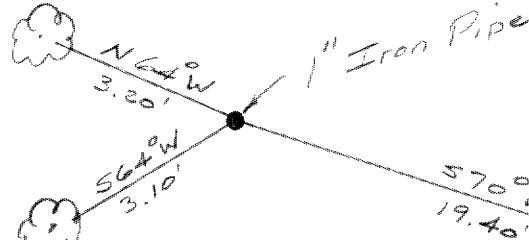

PK nail
in blage
14" Maple
Old B.T.

I hereby certify that on the 1 day of May 1974, that I did locate the above corner which was evidenced by a 1" Iron Pipe; I further certify that to perpetuate the location of such corner I did, at the exact location thereof, ~~place a permanent marker consisting of~~ leave the 1" Iron Pipe intact.; I further certify that I did establish 1 reference ~~or witness monuments~~ consisting of a 6" Maple

located as shown above:

Note: All work done by Jack Wallin under the supervision of:

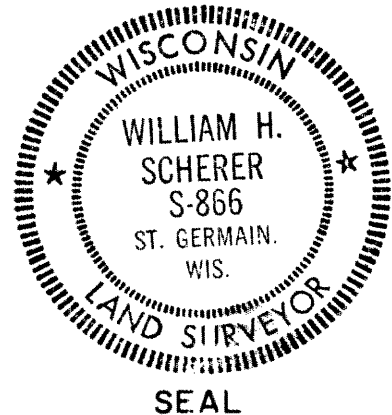

SEAL

Signature Registered Land Surveyor <u>William H. Scherer</u>	Registration No. <u>S-866</u>	Title <u>Survey Supervisor</u>
---	----------------------------------	-----------------------------------

CORNER
C. 1/4
SECTION
13
TOWN
36 N
RANGE
6 E