

RECORD AND CERTIFICATION OF U.S.  
PUBLIC LAND SURVEY CONTROL STATION

E-D-716-72

RECEIVED & FILED # L411  
Oneida County Surveyor's Office  
State of Wisconsin / Department of Transportation  
Date JUN 23 1966  
By JM  
OCS Area # .....

District <u>7</u>	Project I. D. <u>1173-0-04</u>	Located by <u>Jack Wallin, Survey &amp; Civil Chief</u>		
Corner <u>N.W.</u>	<u>24</u> SECTION	Township <u>36 N</u>	Range (E,W) <u>6E</u>	County <u>Oneida</u>
Wisconsin Coordinates CORNER	East (X) <u>2,078,515.04</u>	North (Y) <u>158,064.25</u>	Elevation (Z)	Zone <u>N.</u>
Control Station Name	East (X)	North (Y)	Elevation (Z)	Zone
Horizontal — <u>NORTH AMERICAN, 1927</u>		CONTROL DATUM Vertical — <u>MEAN SEA LEVEL, 1929 ADJUSTMENT</u>		
Horizontal — <u>2<sup>ND</sup></u> Order		SURVEY CONTROL Vertical — <u>.....</u> Order		

SKETCH

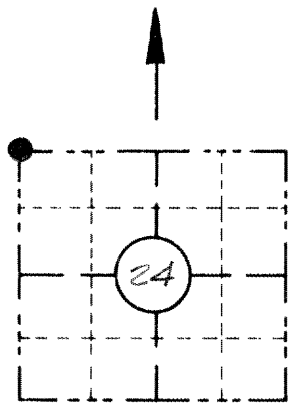

LOCATION SKETCH

(Location of landmark indicated by "X")

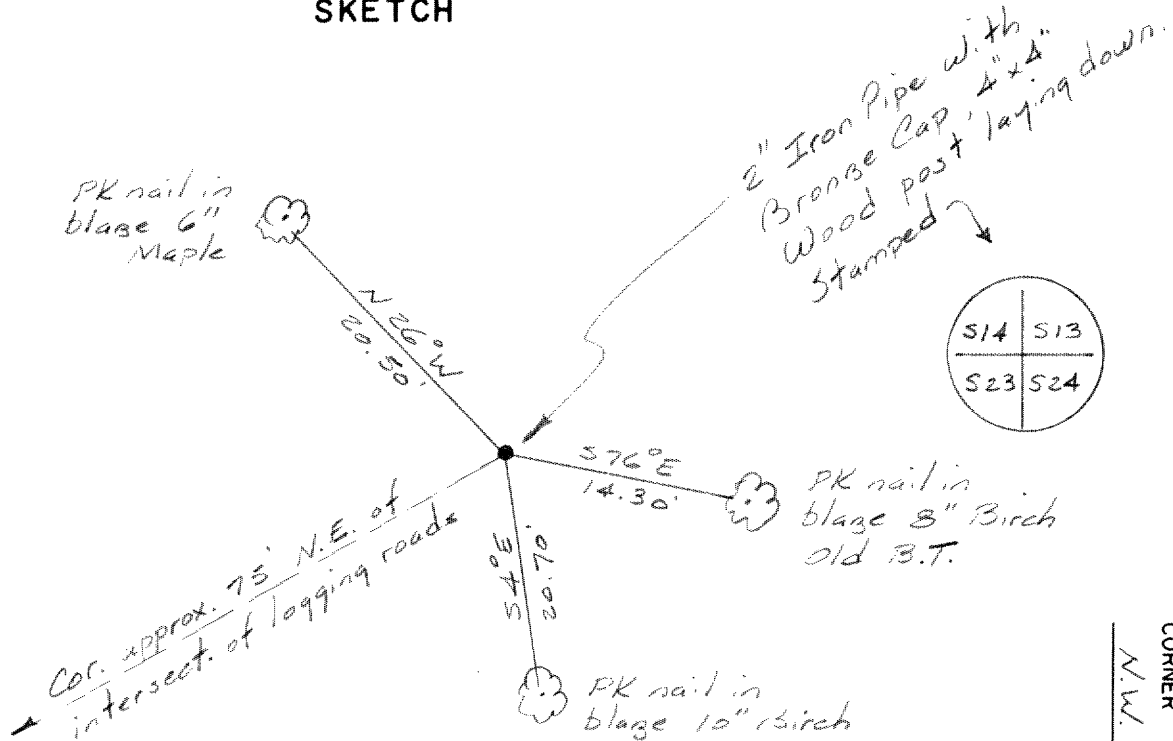

I hereby certify that on the 1 day of May 1974, that I did locate the above corner which was evidenced by a 2" Iron Pipe and Bronze Cap; I further certify that to perpetuate the location of such corner I did, at the exact location thereof, ~~place a permanent marker consisting of~~ leave the 2" Iron Pipe and Bronze Cap intact; I further certify that I did establish 2 references ~~or witness monuments~~ consisting of a 6" Maple and a 10" Birch

located as shown above:

Note: All work done by Jack Wallin under the supervision of:

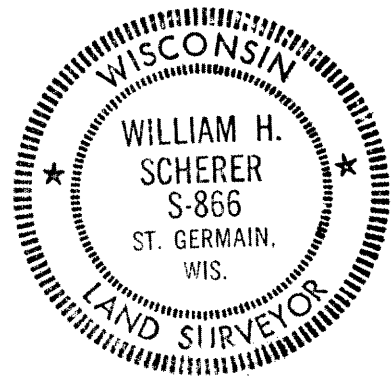

SEAL

Signature/Registered Land Surveyor <u>William H. Scherer</u>	Registration No. <u>S-866</u>	Title <u>Survey Supervisor</u>
---	----------------------------------	-----------------------------------

CORNER  
N.W.  
SECTION  
24  
TOWN  
36 N  
RANGE  
6 E