

RECORD AND CERTIFICATION OF U.S.
PUBLIC LAND SURVEY CONTROL STATION

E-D-716-72

State of Wisconsin / Department of Transportation

RECEIVED & FILED #. **L41-2**

Oneida County Surveyor's Office

Date. **JUN 23 1988**

By *JSM*

OCS Area # *Chief*

District 7	Project I. D. 1173-0-04	Located by <i>Eugene Dahl, Survey</i>			OCS Area # <i>Chief</i>
Corner N. 1/4	25 SECTION	Township 36 N	Range (E,W) 6 E	County Oneida	
Wisconsin Coordinates CORNER	East (X) 2,081,226.72	North (Y) 152,695.24	Elevation (Z)	Zone N.	
Control Station Name	East (X)	North (Y)	Elevation (Z)	Zone	
Horizontal — NORTH AMERICAN, 1927		CONTROL DATUM Vertical — MEAN SEA LEVEL, 1929 ADJUSTMENT			
Horizontal — 2ND Order		SURVEY CONTROL		Vertical — _____ Order	

SKETCH

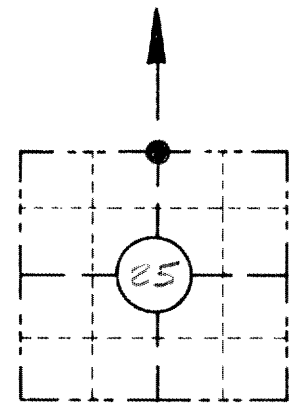

LOCATION SKETCH

(Location of landmark indicated by "X")

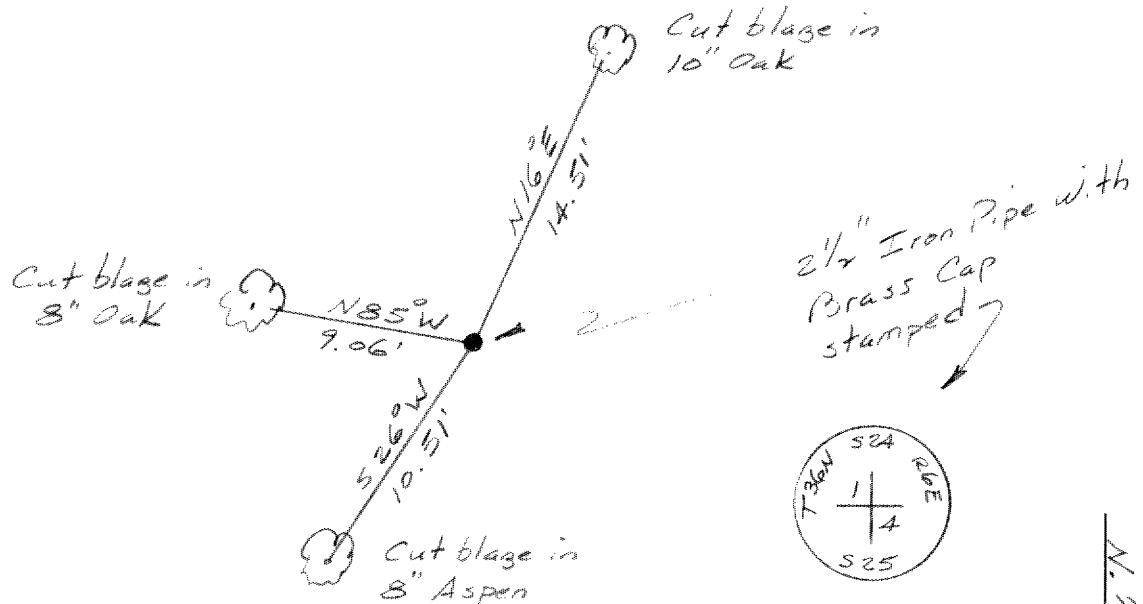

I hereby certify that on the 9 day of May 1974, that I did locate the above corner which was evidenced by a 2 1/2" Iron Pipe and Brass Cap; I further certify that to perpetuate the location of such corner I did, at the exact location thereof, ~~place a permanent marker consisting of~~ leave the 2 1/2" Iron Pipe and Brass Cap intact.; I further certify that I did establish 3 references ~~or witness monuments~~ consisting of an 8" oak, a 10" oak and an 8" Aspen.

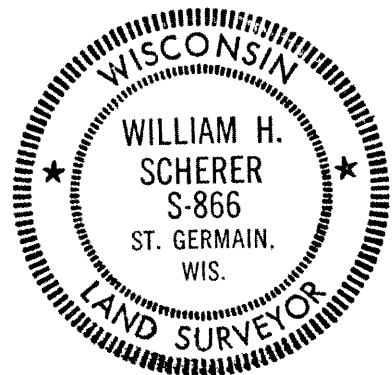

SEAL

located as shown above:

Note: All work done by Eugene Dahl under the supervision of:

Signature Registered Land Surveyor <i>William H. Scherer</i>	Registration No. S-866	Title <i>Survey Supervisor</i>
---	----------------------------------	-----------------------------------

CORNER
N. 1/4
SECTION
25
TOWN
36 N
RANGE
6 E