

RECORD AND CERTIFICATION OF U.S. PUBLIC LAND SURVEY CONTROL STATION

E-D-716-72

State of Wisconsin Department of Transportation Surveyors Office

RECEIVED & FILED # L416
 Oneida County Surveyors Office
 Date JUN 29 1986
 By JM
 OCS Area #

District <u>7</u>	Project I. D. <u>1173-0-04</u>	Located by <u>Eugene Dahl, Survey Chief</u>			
Corner <u>S. 1/4</u>	<u>25</u> SECTION	Township <u>36 N</u>	Range (E,W) <u>6 E</u>	County <u>Oneida</u>	
Wisconsin Coordinates CORNER		East (X) <u>2,081,307.67</u>	North (Y) <u>147,377.32</u>	Elevation (Z)	Zone <u>N.</u>
Control Station Name		East (X)	North (Y)	Elevation (Z)	Zone
Horizontal — <u>NORTH AMERICAN, 1927</u>		CONTROL DATUM Vertical — <u>MEAN SEA LEVEL, 1929 ADJUSTMENT</u>			
Horizontal — <u>2ND</u> Order		SURVEY CONTROL		Vertical — _____ Order	

SKETCH

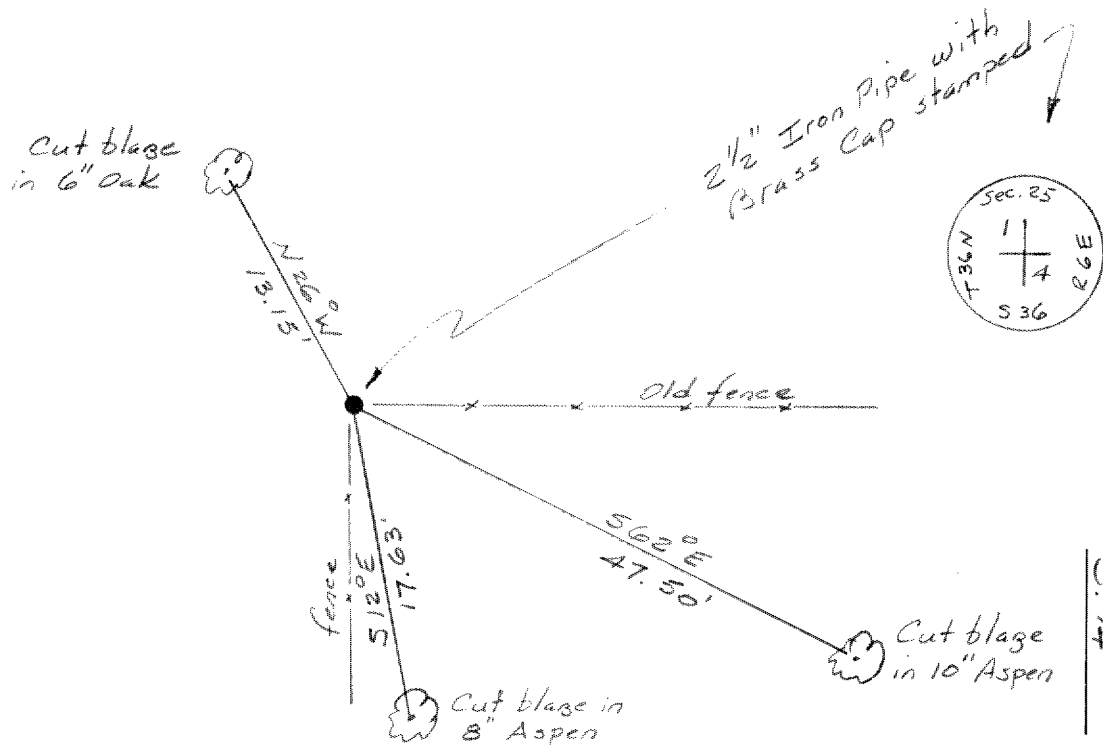
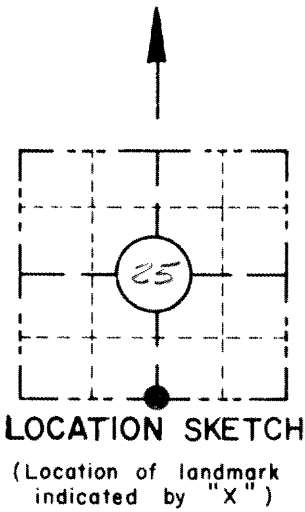

I hereby certify that on the 8 day of May 1974, that I did locate the above corner which was evidenced by a 2 1/2" Iron Pipe and Brass Cap; I further certify that to perpetuate the location of such corner I did, at the exact location thereof, ~~place a permanent marker consisting of~~ leave the 2 1/2" Iron Pipe and Brass Cap intact.; I further certify that I did establish 3 references ~~or witness monuments~~ consisting of a 6" oak, an 8" Aspen and a 10" Aspen located as shown above:



CORNER
S. 1/4
 SECTION
25
 TOWN
36 N
 RANGE
6 E

Note: All work done by Eugene Dahl under the supervision of:

Signature Registered Land Surveyor <u>William H. Scherer</u>	Registration No. <u>S-- 866</u>	Title <u>Survey Supervisor</u>
---	------------------------------------	-----------------------------------