

RECORD AND CERTIFICATION OF U.S. PUBLIC LAND SURVEY CONTROL STATION
E-D-716-72

State of Wisconsin / Department of Transportation

RECEIVED & FILED # **L42.4**
Oneida County Surveyor's Office
Date... **JUN 28 1974**
By *Qm*

District 7	Project I. D. 1593-0-00	Recovered Located by EUGENE DAHL		SURVEY AREA # W. SCHERER DIVISION OF HIGHWAYS	
Corner W. 1/4 on N. line	SECTION 12	Township 36 N	Range (E,W) 8 E	County ONEIDA	
Wisconsin Coordinates CORNER	East (X) 2,142,361.94	North (Y) 168,837.159	Elevation (Z)	Zone N.	
Control Station Name	East (X)	North (Y)	Elevation (Z)	Zone	
Horizontal — NORTH AMERICAN, 1927		CONTROL DATUM Vertical — MEAN SEA LEVEL, 1929 ADJUSTMENT			
Horizontal — 2nd Order		SURVEY CONTROL		Vertical — _____ Order	

SKETCH

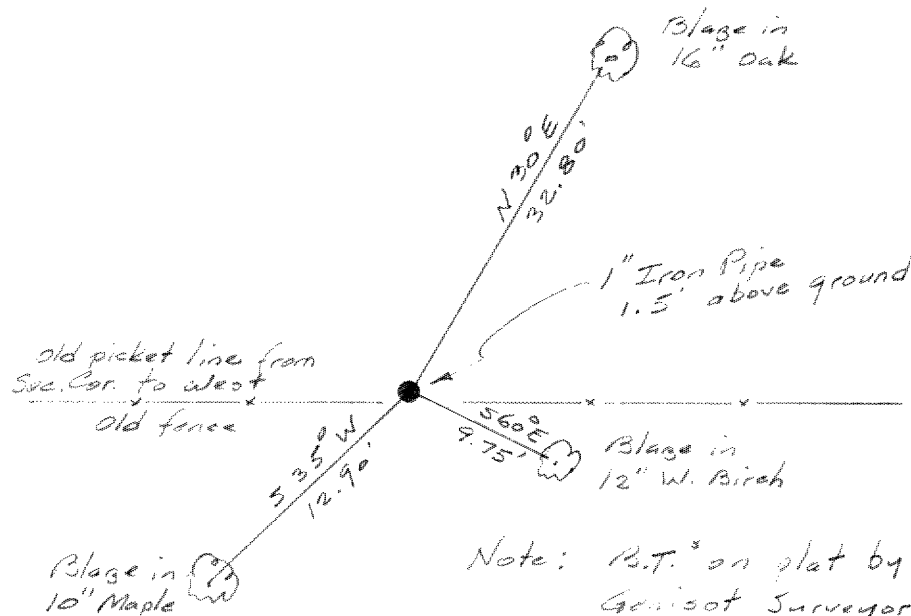
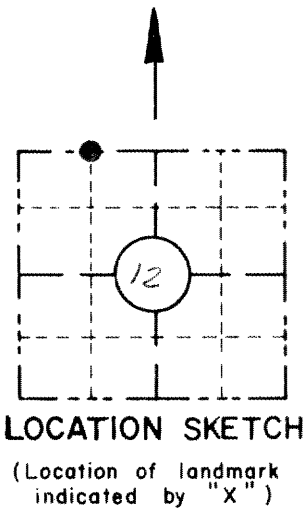

Note: P.T.'s on plat by Gerisot Surveyors dated 4-26-48 no longer exist.

I hereby certify that on the 9th day of April 1974, that I did locate the above corner which was evidenced by a 1" Iron Pipe 1.5' above ground; I further certify that to perpetuate the location of such corner I did, at the exact location thereof, ~~place a permanent marker consisting of~~ leave the 1" Iron Pipe intact; I further certify that I did establish 3 references ~~or witness monuments~~ consisting of a 10" Maple, a 16" Oak, and a 12" W. Birch



located as shown above:
Note: This work done by Eugene Dahl under the supervision of:

Signature Registered Land Surveyor <i>William H. Scherer</i>	Registration No. S-- 866	Title Survey Supervisor
---	------------------------------------	-----------------------------------

CORNER
SECTION 12
TOWN 36 N
RANGE 8 E