

# PLAT OF SURVEY

RECEIVED & FILED # **L43**...  
 Oneida County Surveyor's Office  
 Date **FEB. 11. 1986**.....  
 By **M.J.H.**.....  
 OCS Area #.....

Survey For **KEN HANSEN**  
 Location **GOV'T LOT 4, SEC. 10, T39N, R6E**  
 Description

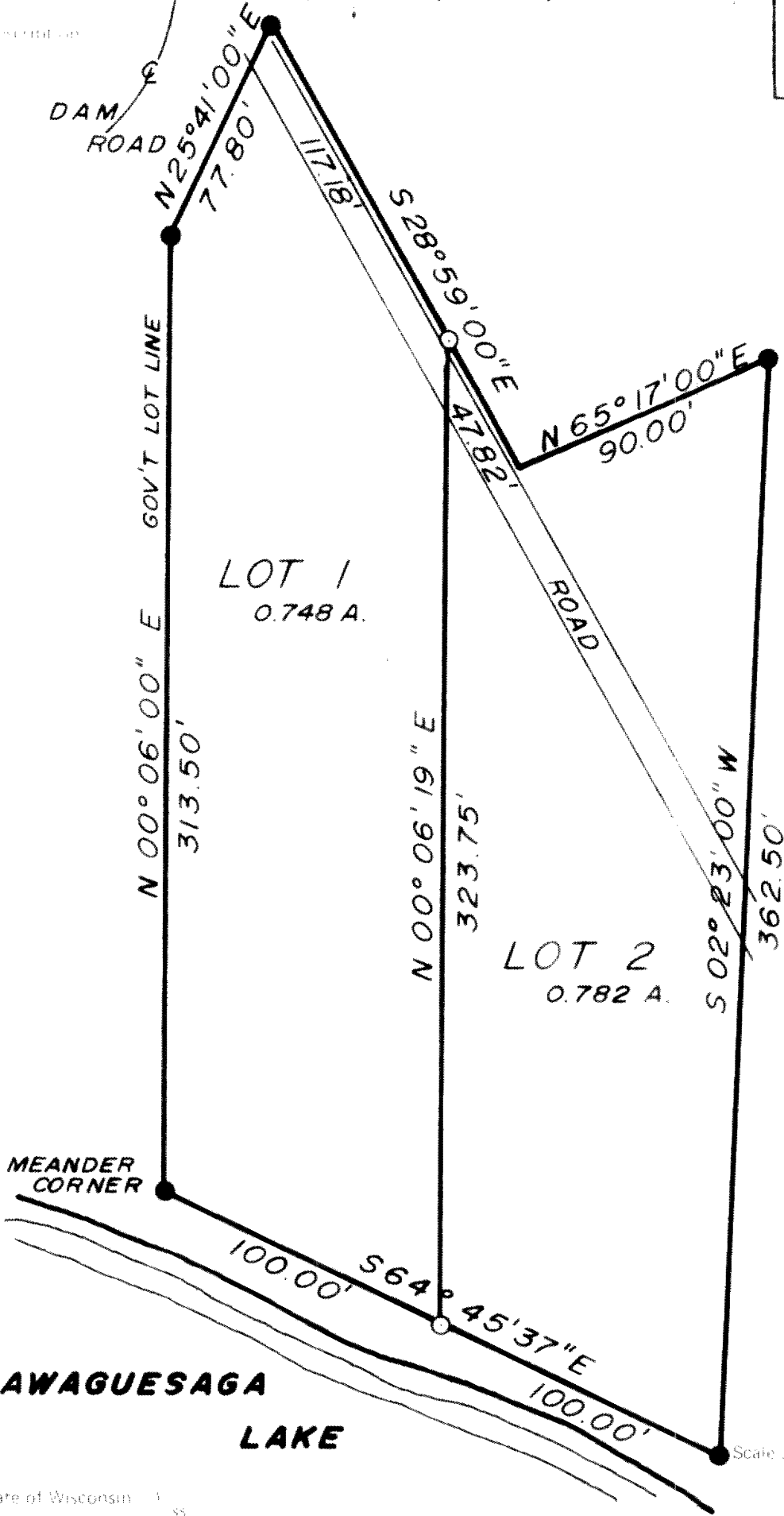

● IRON PIPE FOUND  
 ○ IRON PIPE SET



State of Wisconsin )  
 Milwaukee County ) ss. I hereby certify that I have surveyed the above described property, that the above plat is a true representation thereof and correctly shows the exterior boundary lines, location of principal buildings and other visible improvements relative to said boundary lines.

*Gerald Inman* **WOODRUFF, WISC.**  
 Registered Land Surveyor



**L43**  
**INMAN, INC.**  
 ENGINEERS - SURVEYORS - LAND PLANNERS

**HERBERT MOORE**  
 County Surveyor  
 Oneida County, Wisconsin  
 Courthouse

Date of Survey: **21 SEPT. 1972** Job No. **Rhinecliff, Wisconsin 54501**

**DEC 2 1972**  
 D.M.