

RECEIVED & FILED # **L431**
 Oneida County Surveyor's Office
 Date **JUN. 27 1988**
 By.....
 OCS Area #.....

S-34 file under 36-4

FIELD SURVEY NOTES
PRESERVATION OF LANDMARKS
 (Pursuant to Section 59.635(7) Wisconsin Statutes)

Wisconsin Department of Transportation
 E-D-70787

COUNTY LINCOLN		
TOWN SOMO		
HIGHWAY USH 8		
SECTION 3	TOWNSHIP T 35 N	RANGE R 4 E
TYPE OF LANDMARK		

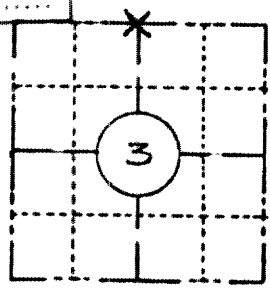

LOCATION SKETCH
 (Location of landmark indicated by "x")

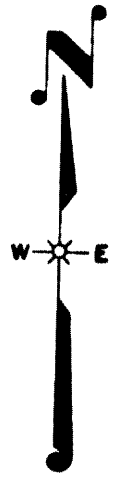

This space for copy of field notes or ties to the above described landmarks

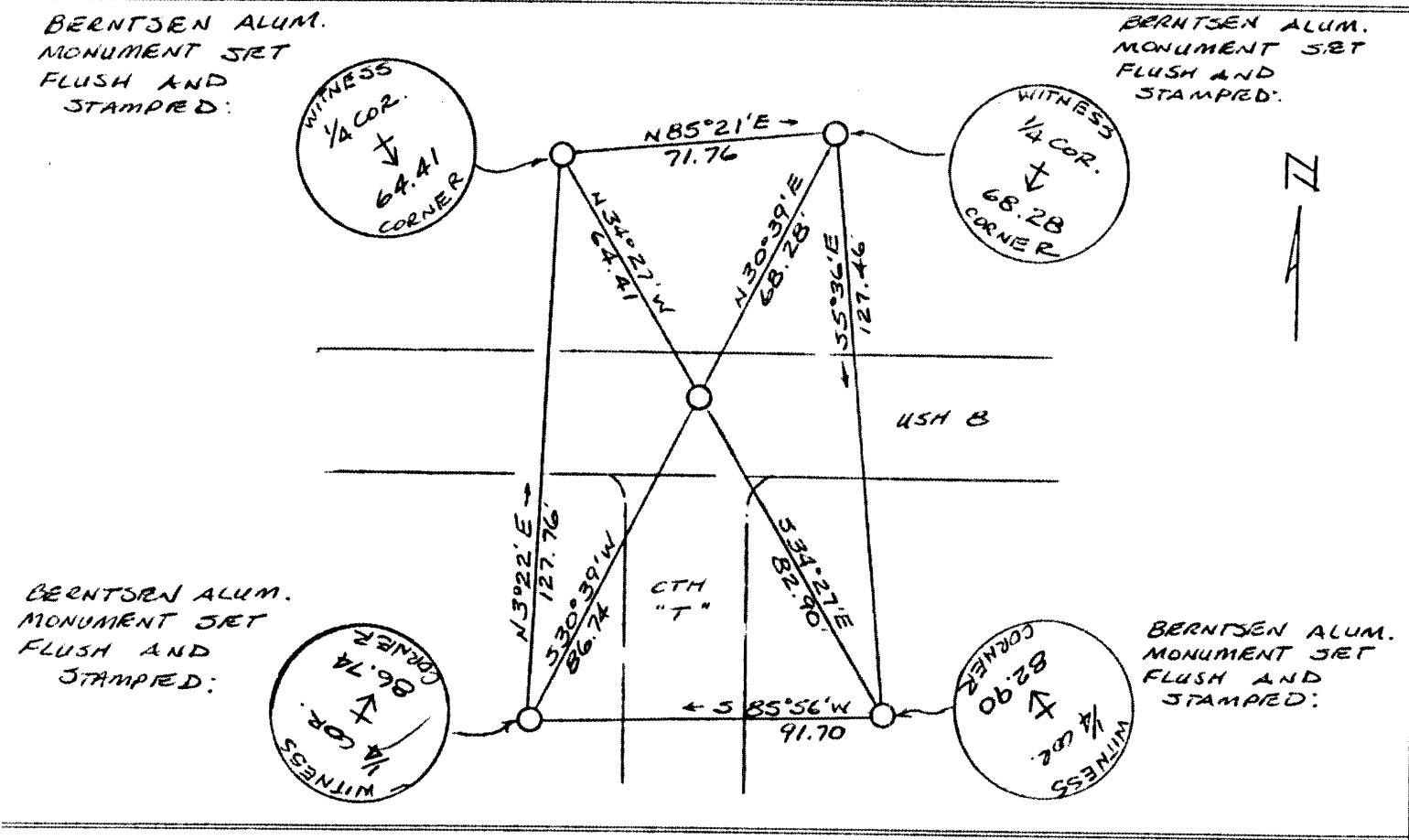

FILED UNDER PROJECT
 NUMBER **1580-06-00**

SHC DISTRICT OFFICE NUMBER **7** CITY **Rhinelander** COUNTY **ONEIDA**

LOCATED OR ESTABLISHED BY
 NAME **JACK WALLIN**
 TITLE **SURVEY CREW CHIEF** DATE **6/9/83**

COUNTY CLERK'S OFFICE
 COUNTY OF **ONEIDA** WISCONSIN } 55

DATE RECEIVED FOR RECORD **6-13-83** DATE COPY SENT TO COUNTY SURVEYOR **6-13-83**

SIGNATURE OF COUNTY CLERK
A. R. Macdonald

82048