

RECORD AND CERTIFICATION OF U.S. PUBLIC LAND SURVEY CONTROL STATION

E-D-716-72

RECEIVED & FILED #.. **L. 435**
 Oneida County Surveyor's Office
 Date: **JUN 27 1986**
 State of Wisconsin / Department of Transportation
 By: **JOM**
 OCS Area #.....

District 7	Project I. D. 1593-0-00	Located by JACK WALLIN <i>Recovered</i>		
Corner W. 1/4	7 SECTION	Township 36 N	Range (E,W) 9 E	County ONEIDA
Wisconsin Coordinates CORNER	East (X) 2,145,827.22	North (Y) 166,709.79	Elevation (Z)	Zone N.
Control Station Name	East (X)	North (Y)	Elevation (Z)	Zone
Horizontal — NORTH AMERICAN, 1927		CONTROL DATUM Vertical — MEAN SEA LEVEL, 1929 ADJUSTMENT		
Horizontal — 2ND Order		SURVEY CONTROL Vertical — _____ Order		

SKETCH

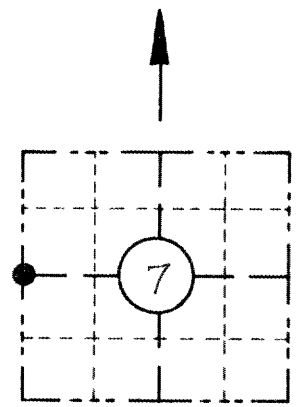

LOCATION SKETCH

(Location of landmark indicated by "X")

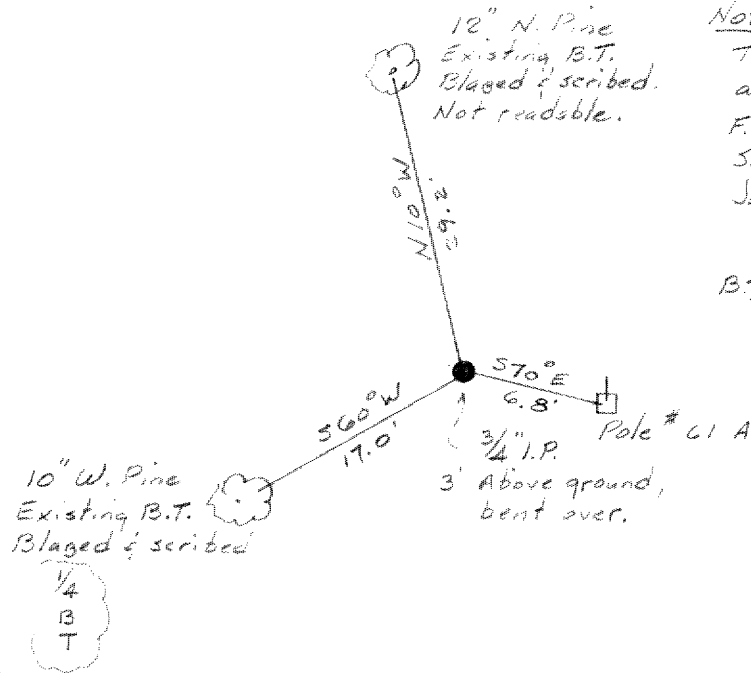
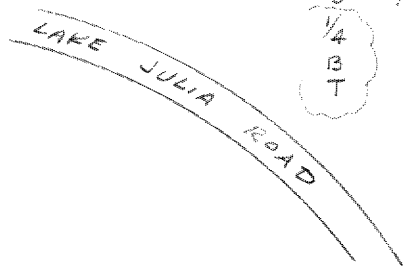

Note:
 This corner and B.T.'s found as described in notes by F.R. Wincentzen, Oneida Co. Surveyor, from survey made Jan. 28, 1965 as follows:
 1/4 Cor. Iron pipe
 B.T.'s N Pine S N13°W 24.1'
 W. Pine 4 S55°W 16.6'

I hereby certify that ⁱⁿ on the _____ day of November 1973, that I did locate the above corner which was evidenced by a 3/4" Iron pipe 3' above ground and bent over; I further certify that to perpetuate the location of such corner I did, at the exact location thereof, ~~place a permanent marker consisting of~~ leave the 3/4" Iron pipe intact; I further certify that I did establish 1 reference ~~or witness monuments~~ consisting of a power pole # 61 A. The two B.T.'s were identified to be those established by F.R. Wincentzen in 1965. located as shown above:

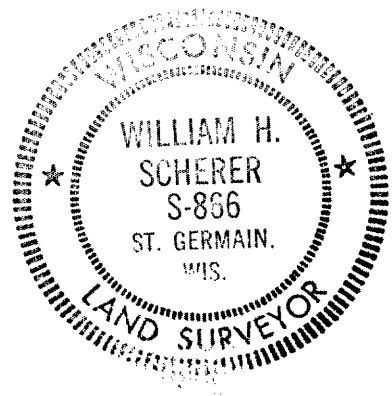

SEAL

Note: All work done by Jack Wallin, under the supervision of:

Signature Registered Land Surveyor <i>William H. Scherer</i>	Registration No. S-- 866	Title Survey Supervisor
---	------------------------------------	-----------------------------------

CORNER
W. 1/4
SECTION
7
TOWN
36 N
RANGE
9 E