

RECORD AND CERTIFICATION OF U.S.
PUBLIC LAND SURVEY CONTROL STATION

E-D-716-72

State of Wisconsin Department of Transportation
Oneida County Surveyors Office

RECEIVED & FILED #. **4437.**
Date: **JUN. 27. 1986**
By: *[Signature]*
SURVEY CREW CHIEF
DIVISION OF HIGHWAYS

District 7	Project I. D. 1593-0-00	Recovered Located by EUGENE DAHL			
Corner C.S. 1/16	7 SECTION	Township 36 N	Range (E,W) 9 E	County ONEIDA	
Wisconsin Coordinates CORNER	East (X) 2,148,517.23	North (Y) 165,338.90	Elevation (Z)	Zone N.	
Control Station Name	East (X)	North (Y)	Elevation (Z)	Zone	
Horizontal — NORTH AMERICAN, 1927		CONTROL DATUM Vertical — MEAN SEA LEVEL, 1929 ADJUSTMENT			
Horizontal — 2ND Order		SURVEY CONTROL		Vertical — _____ Order	

SKETCH

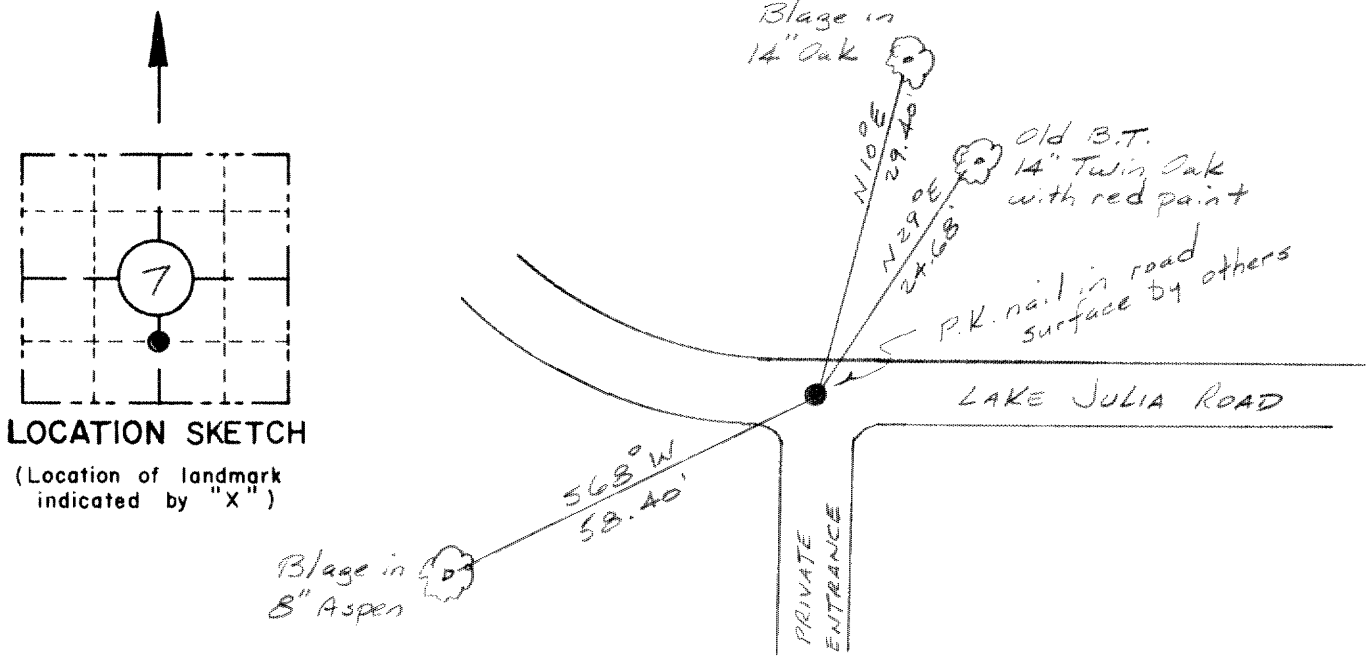

LOCATION SKETCH
(Location of landmark indicated by "X")

I hereby certify that ⁱⁿ on the _____ day of December 1973, that I did locate the above corner which was evidenced by a P.K. nail in the road surface; I further certify that to perpetuate the location of such corner I did, at the exact location thereof, ~~place a permanent marker consisting of~~ leave the P.K. nail intact.; I further certify that I did establish 2 references ~~or witness monuments~~ consisting of a 14" Oak and a 8" Aspen.

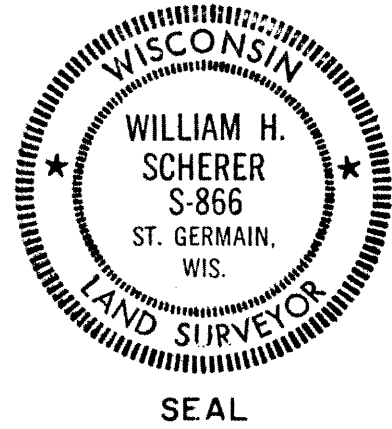

located as shown above:
Note: This work done by Eugene Dahl under the supervision of:

Signature/Registered Land Surveyor <i>William H. Scherer</i>	Registration No. S-866	Title Survey Supervisor
---	----------------------------------	-----------------------------------

CORNER
SECTION
7
TOWN
36 N
RANGE
9 E