

RECORD AND CERTIFICATION OF U.S. PUBLIC LAND SURVEY CONTROL STATION

E-D-716-72

RECEIVED & FILED #...4441...
 Oneida County Surveyor's Office
 State of Wisconsin / Department of Transportation
 Date... JUN 27 1988 ...
 By... M ...

District <u>7</u>	Project I. D. <u>1593-0-00</u>	Recovered Located by <u>EUGENE DAHL</u>		
Corner <u>N. 1/16 on W. Line</u>	SECTION <u>7</u>	Township <u>36 N</u>	Range (E,W) <u>8 1/2 E</u>	County <u>ONEIDA</u>
Wisconsin Coordinates CORNER	East (X) <u>2,145,801.30</u>	North (Y) <u>168,020.75</u>	Elevation (Z)	Zone <u>N</u>
Control Station Name	East (X)	North (Y)	Elevation (Z)	Zone
Horizontal — <u>NORTH AMERICAN, 1927</u>	CONTROL DATUM		Vertical — <u>MEAN SEA LEVEL, 1929 ADJUSTMENT</u>	
Horizontal — <u>2ND</u> Order	SURVEY CONTROL		Vertical — _____ Order	

SKETCH

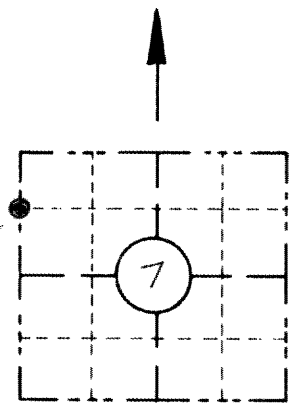

LOCATION SKETCH

(Location of landmark indicated by "X")

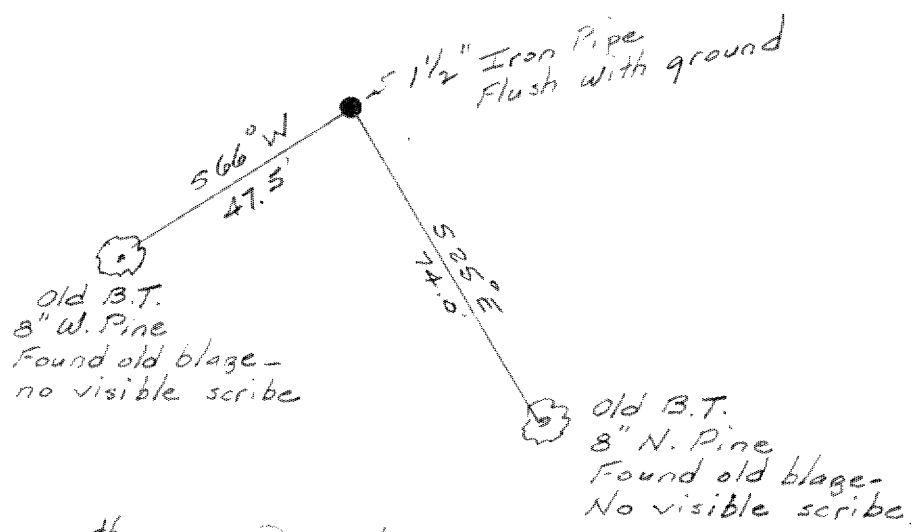

I hereby certify that on the 18th day of December 1973, that I did locate the above corner which was evidenced by a 1 1/2" Iron Pipe flush with the ground; I further certify that to perpetuate the location of such corner I did, at the exact location thereof, ~~place a permanent marker consisting of~~ leave the 1 1/2" Iron Pipe intact.; I further certify that I did establish 0 references or witness monuments consisting of _____

located as shown above;

Note: This work done by Eugene Dahl under the supervision of:

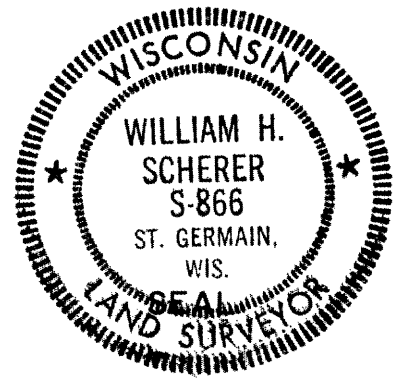

Signature Registered Land Surveyor <u>William H. Scherer</u>	Registration No. <u>S-- 866</u>	Title <u>Survey Supervisor</u>
---	------------------------------------	-----------------------------------

CORNER
N. 1/16 on W. Line
SECTION
7
TOWN
36 N
RANGE
8 1/2 E