

RECORD AND CERTIFICATION OF U.S. PUBLIC LAND SURVEY CONTROL STATION

E-D-716-72

RECEIVED & FILED # **442**
 Onida County Surveyor's Office
 State of Wisconsin / Department of Transportation
 Date **JUN 27 1985**
 By **M**

District 7	Project I. D. 1593-0-00	Recovered located by EUGENE DAHL			SURVEYOR W. SCHERER DIVISION OF HIGHWAYS	
Corner N.W.	7 SECTION	Township 36 N	Range (E,W) 8 1/2 E	County ONEIDA		
Wisconsin Coordinates CORNER		East (X) 2,145,774.59	North (Y) 169,332.22	Elevation (Z)	Zone N.	
Control Station Name		East (X)	North (Y)	Elevation (Z)	Zone	
Horizontal — NORTH AMERICAN, 1927			CONTROL DATUM	Vertical — MEAN SEA LEVEL, 1929 ADJUSTMENT		
Horizontal — 2ND Order			SURVEY CONTROL	Vertical — _____ Order		

SKETCH

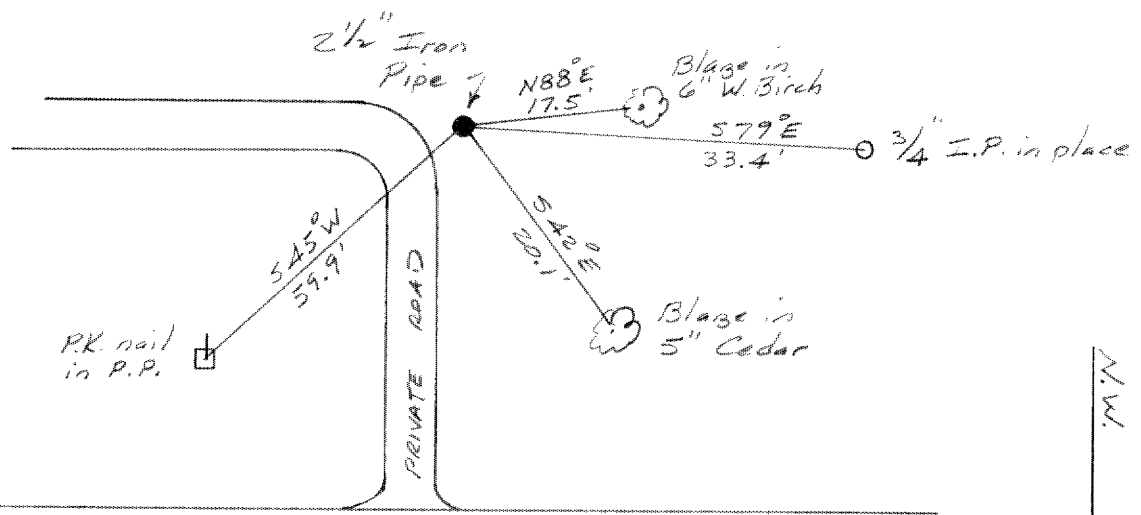
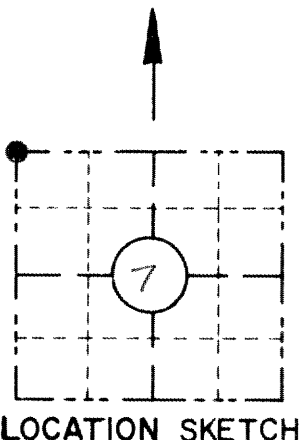

STH 17

I hereby certify that ⁱⁿ ~~on the~~ December 1973, that I did locate the above corner which was evidenced by a 2 1/2" Iron Pipe; I further certify that to perpetuate the location of such corner I did, at the exact location thereof, ~~place a permanent marker consisting of~~ leave the 2 1/2" Iron Pipe intact.; I further certify that I did establish 3 references ~~or witness monuments~~ consisting of a Power Pole, a 6" W. Birch and a 5" Cedar.

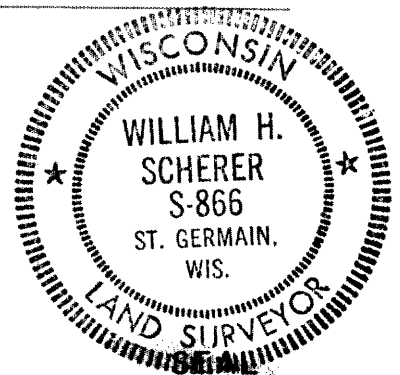

located as shown above;
 Note: This work done by Eugene Dahl under the supervision of:

Signature Registered Land Surveyor William H. Scherer	Registration No. S-866	Title Survey Supervisor
---	----------------------------------	-----------------------------------

CORNER
N.W.
SECTION
7
TOWN
36 N
RANGE
8 1/2 E