

RECORD AND CERTIFICATION OF U.S. PUBLIC LAND SURVEY CONTROL STATION

E-D-716-72

RECEIVED & FILED # 5443
 Oneida County Surveyor's Office
 State of Wisconsin / Department of Transportation
 Date... JUN 27 1988
 By... M

District <u>7</u>	Project I. D. <u>1593-0-00</u>	Recovered Located by <u>JACK WALLIN</u>			SURVEY <u>BY</u> <u>BY</u> <u>CHIEF</u> DIVISION OF HIGHWAYS	
Corner <u>E. 1/4</u>	<u>8</u> SECTION	Township <u>36 N</u>	Range (E,W) <u>9 E</u>	County <u>ONEIDA</u>		
Wisconsin Coordinates CORNER	East (X) <u>2,157,013.972</u>	North (Y) <u>166,732.607</u>	Elevation (Z)	Zone <u>N.</u>		
Control Station Name	East (X)	North (Y)	Elevation (Z)	Zone		
Horizontal — <u>NORTH AMERICAN, 1927</u>		CONTROL DATUM Vertical — <u>MEAN SEA LEVEL, 1929 ADJUSTMENT</u>				
Horizontal — <u>2ND</u> Order		SURVEY CONTROL		Vertical — _____ Order		

SKETCH

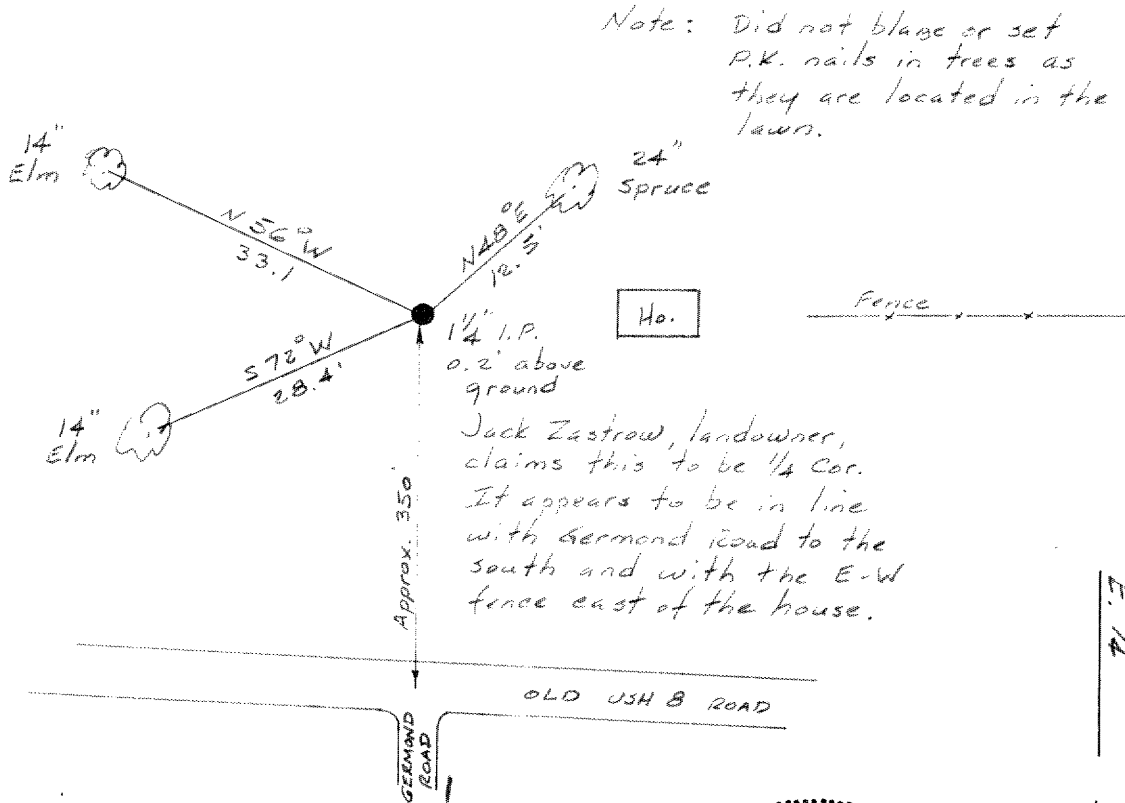
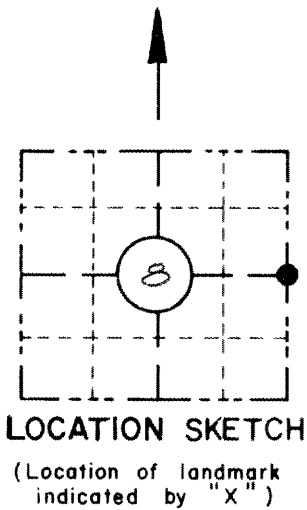

Note: Did not blase or set P.K. nails in trees as they are located in the lawn.

Jack Zastrow, landowner, claims this to be 1/4 Cor. It appears to be in line with Germond road to the south and with the E-W fence east of the house.

I hereby certify that ⁱⁿ on the _____ day of November 1973, that I did locate the above corner which was evidenced by a 1 1/4" Iron Pipe 0.2' above ground; I further certify that to perpetuate the location of such corner I did, at the exact location thereof, ~~place a permanent marker consisting of~~ leave the 1 1/4" Iron Pipe intact; I further certify that I did establish 3 references ~~or witness monuments~~ consisting of two 14" Elms and a 24" Spruce. See note above.

located as shown above;

Note: All work done by Jack Wallin under the supervision of:

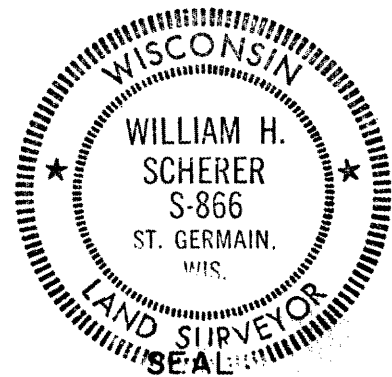

CORNER
E. 1/4
SECTION
8
TOWN
36 N
RANGE
9 E

Signature Registered Land Surveyor <u>William H. Scherer</u>	Registration No. <u>S-- 866</u>	Title <u>Survey Supervisor</u>
---	------------------------------------	-----------------------------------