

RECORD AND CERTIFICATION OF U.S. PUBLIC LAND SURVEY CONTROL STATION

E-D-716-72

State of Wisconsin / Department of Transportation

RECEIVED & FILED # L453
 Oneida County Surveyor's Office
 Date JUN. 27 1986
 By M
 SURVEY CREW CHIEF
 DIVISION OF HIGHWAYS

District <u>7</u>	Project I. D. <u>1593-0-00</u>	Recorded by <u>EUGENE DAHL</u>		
Corner <u>Center 1/4</u>	<u>8</u> SECTION	Township <u>36 N</u>	Range (E,W) <u>9 E</u>	County <u>ONEIDA</u>
Wisconsin Coordinates CORNER	East (X) <u>2,154,174.04</u>	North (Y) <u>166,729.79</u>	Elevation (Z)	Zone <u>N</u>
Control Station Name	East (X)	North (Y)	Elevation (Z)	Zone
Horizontal — <u>NORTH AMERICAN, 1927</u>		CONTROL DATUM Vertical — <u>MEAN SEA LEVEL, 1929 ADJUSTMENT</u>		
Horizontal — <u>2ND</u> Order		SURVEY CONTROL Vertical — _____ Order		

SKETCH

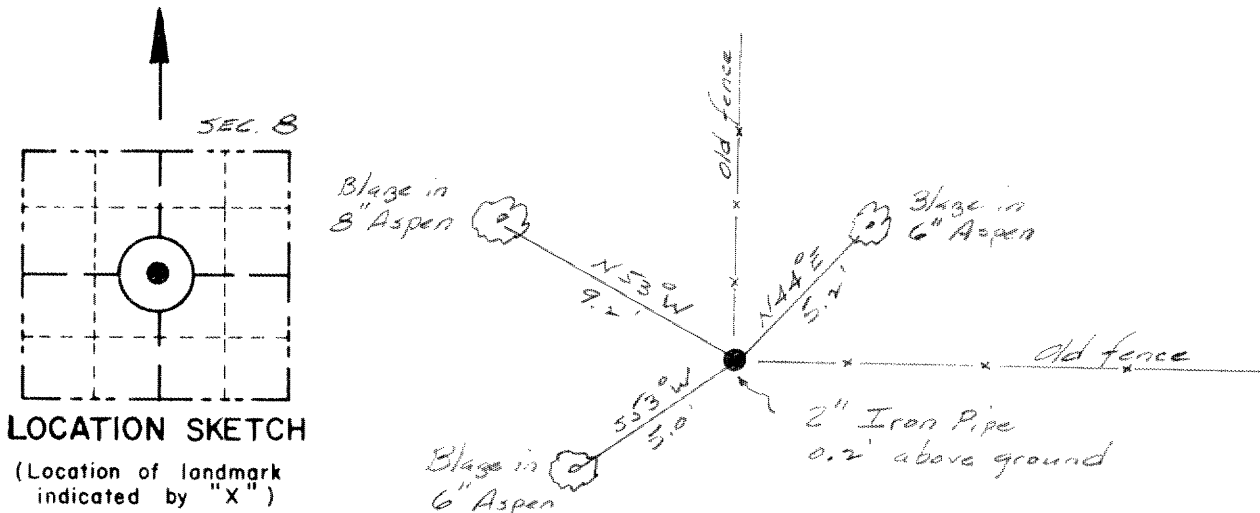

I hereby certify that on the 9th day of January 1974, that I did locate the above corner which was evidenced by a 2" Iron Pipe 0.2' above ground; I further certify that to perpetuate the location of such corner I did, at the exact location thereof, ~~place a permanent marker consisting of~~ leave the 2" Iron Pipe intact.; I further certify that I did establish 3 references ~~or witness monuments~~ consisting of 2 - 6" Aspens and 1 - 8" Aspen

located as shown above:

Note: This work done by Eugene Dahl under the supervision of:

Signature Registered Land Surveyor <u>William H. Scherer</u>	Registration No. <u>S-- 866</u>	Title <u>Survey Supervisor</u>
---	------------------------------------	-----------------------------------



SEAL

CORNER
Center 1/4
SECTION
8
TOWN
36 N
RANGE
9 E