

RECORD AND CERTIFICATION OF U.S. PUBLIC LAND SURVEY CONTROL STATION

E-D-716-72

RECEIVED & FILED #. L456
 Oneida County Surveyor's Office
 State of Wisconsin / Department of Transportation
 Date... JUN 27 1986
 By... M

District <u>7</u>	Project I. D. <u>1593-0-00</u>	Recovered Located by <u>EUGENE DAHL</u> SURVEY CREW CHIEF Division of Highways			
Corner <u>S.W.</u>	<u>15</u> SECTION	Township <u>36 N</u>	Range (E,W) <u>9 E</u>	County <u>ONEIDA</u>	
Wisconsin Coordinates CORNER		East (X) <u>2,162,278.31</u>	North (Y) <u>158,593.41</u>	Elevation (Z)	Zone <u>N.</u>
Control Station Name		East (X)	North (Y)	Elevation (Z)	Zone
Horizontal — <u>NORTH AMERICAN, 1927</u>			CONTROL DATUM Vertical — <u>MEAN SEA LEVEL, 1929 ADJUSTMENT</u>		
Horizontal — <u>2ND</u> Order			SURVEY CONTROL Vertical — _____ Order		

SKETCH

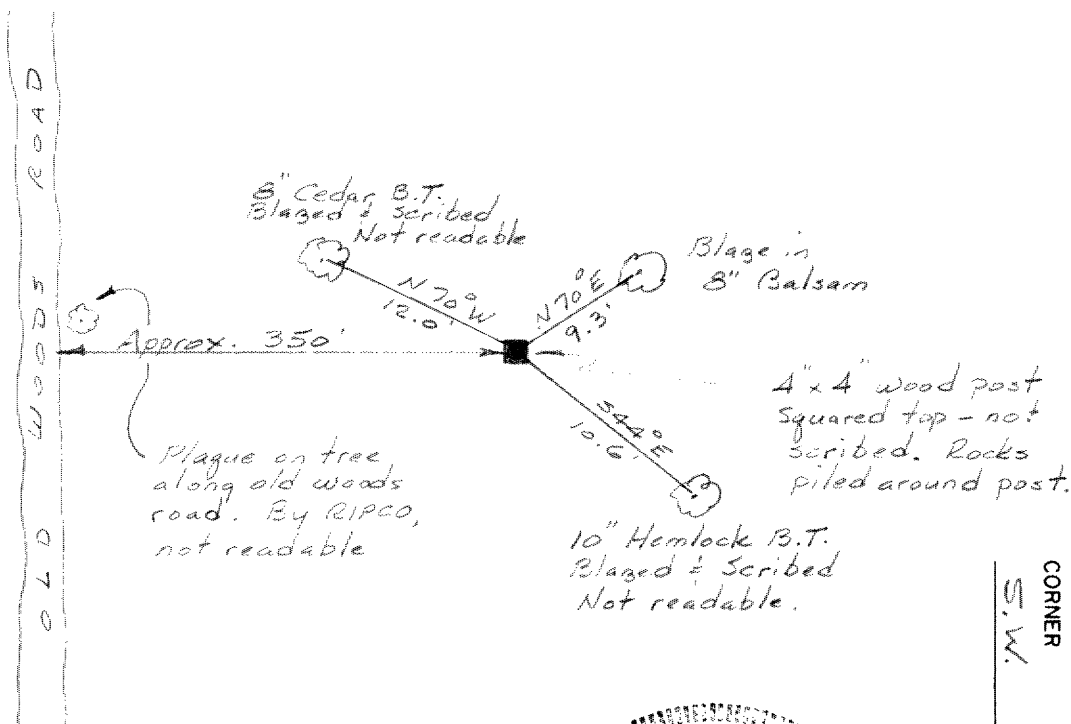
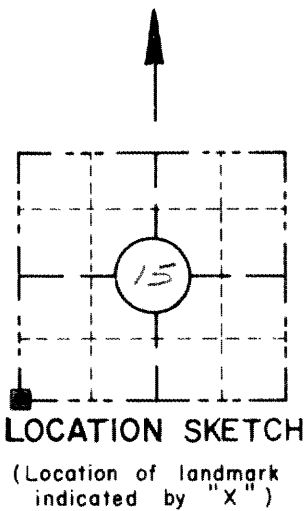

I hereby certify that ⁱⁿ ~~on the~~ _____ day of December 1973, that I did locate the above corner which was evidenced by a 4" x 4" Wood Post; I further certify that to perpetuate the location of such corner I did, at the exact location thereof, ~~place a permanent marker consisting of~~ leave the 4" x 4" Wood Post intact.; I further certify that I did establish 1 reference ~~or witness monuments~~ consisting of an 8" Balsam.

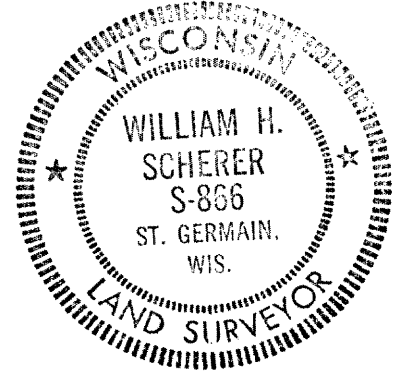

SEAL

located as shown above:

Note: All work done by Eugene Dahl under the supervision of:

Signature Registered Land Surveyor <u>William H. Scherer</u>	Registration No. <u>S-- 866</u>	Title <u>Survey Supervisor</u>
---	------------------------------------	-----------------------------------

CORNER
S.W.
SECTION
15
TOWN
36 N
RANGE
9 E