

RECORD AND CERTIFICATION OF U.S. PUBLIC LAND SURVEY CONTROL STATION

E-D-716-72

RECEIVED & FILED # L459

Oneida County Surveyor's Office
State of Wisconsin / Department of Transportation

Date. **JUN. 27 1986**

By M

District <u>7</u>	Project I. D. <u>1593-0-00</u>	Recovered Located by <u>JACK WALLIN</u>			SURVEYOR GENERAL CHIEF DIVISION OF HIGHWAYS	
Corner <u>N.E.</u>	<u>18</u> SECTION	Township <u>36 N</u>	Range (E,W) <u>9 E.</u>	County <u>ONEIDA</u>		
Wisconsin Coordinates CORNER		East (X) <u>2,151,280.55</u>	North (Y) <u>163,924.22</u>	Elevation (Z)	Zone <u>N.</u>	
Control Station Name		East (X)	North (Y)	Elevation (Z)	Zone	
Horizontal — <u>NORTH AMERICAN, 1927</u>			CONTROL	DATUM Vertical — <u>MEAN SEA LEVEL, 1929 ADJUSTMENT</u>		
Horizontal — <u>2ND</u> Order			SURVEY CONTROL	Vertical — _____ Order		

SKETCH

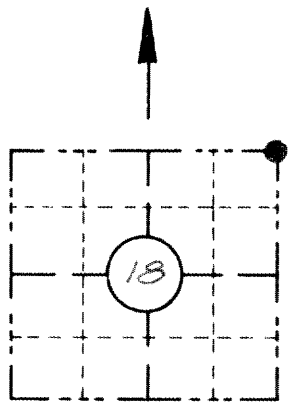

LOCATION SKETCH

(Location of landmark indicated by "X")

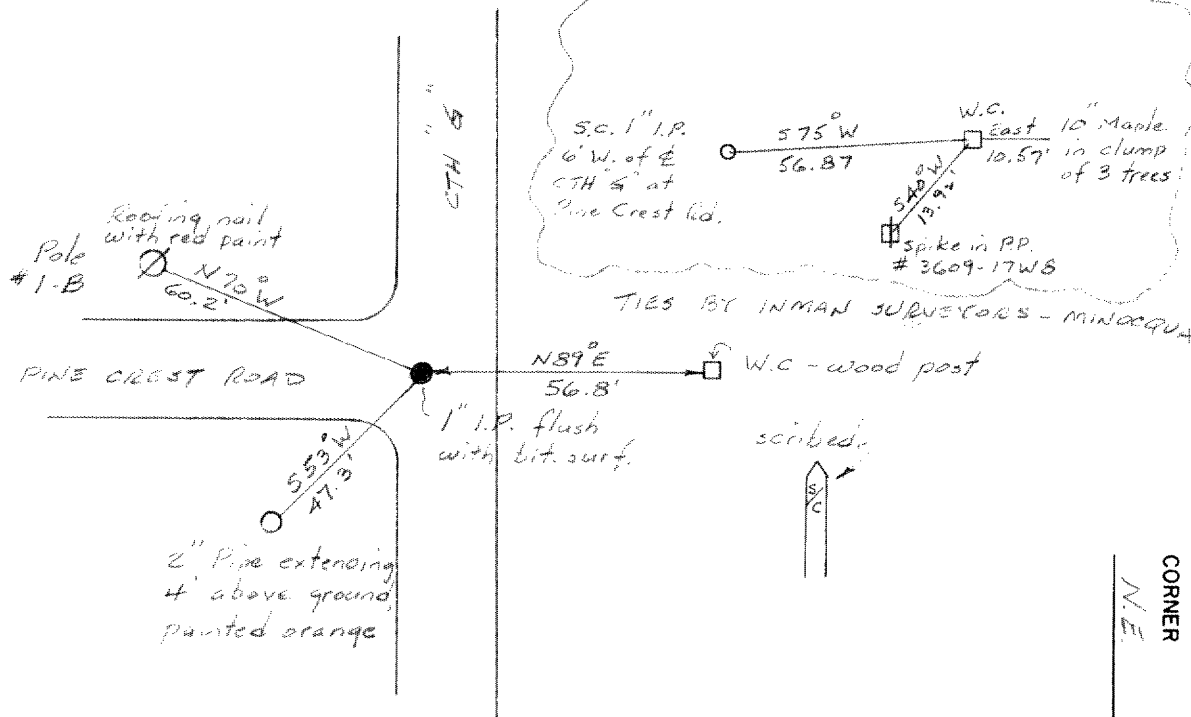

I hereby certify that ⁱⁿ on the _____ day of November 1973, that I did locate the above corner which was evidenced by a 1" Iron pipe flush with the bit surface; I further certify that to perpetuate the location of such corner I did, at the exact location thereof, place a permanent marker consisting of leave the 1" Iron pipe intact; I further certify that I did establish 0 references or witness monuments consisting of Note: All references by others.

located as shown above:

Note: All work done by Jack Wallin under the supervision of:

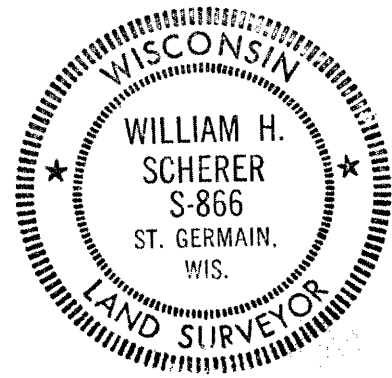

SEAL

Signature Registered Land Surveyor <u>William H. Scherer</u>	Registration No. <u>S-866</u>	Title <u>Survey Supervisor</u>
---	----------------------------------	-----------------------------------

CORNER
NE
SECTION
18
TOWN
36N
RANGE
9E