

FIELD SURVEY NOTES
PRESERVATION OF LANDMARKS
 (Pursuant to Section 59.635(7) Wisconsin Statutes)

RECORDED & FILED #..... **2408**
 Oneida County Surveyor's Office
 Date **JUN 27 1988** Wisconsin Department of Transportation
 E-D-707-87
 By **M**
 DCS Area #.....

COUNTY **Oneida**
 TOWN **Cassian**
 HIGHWAY **USH 51**
 SECTION **22** TOWNSHIP **37 N** RANGE **6 E**
 TYPE OF LANDMARK
Witness to E 1/4 cor of SE 1/4

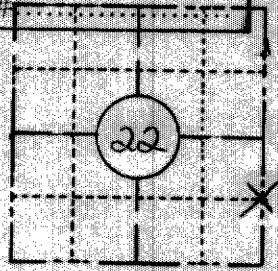

LOCATION SKETCH
 (Location of landmark indicated by "x")



This space for copy of field notes or ties to the above described landmarks

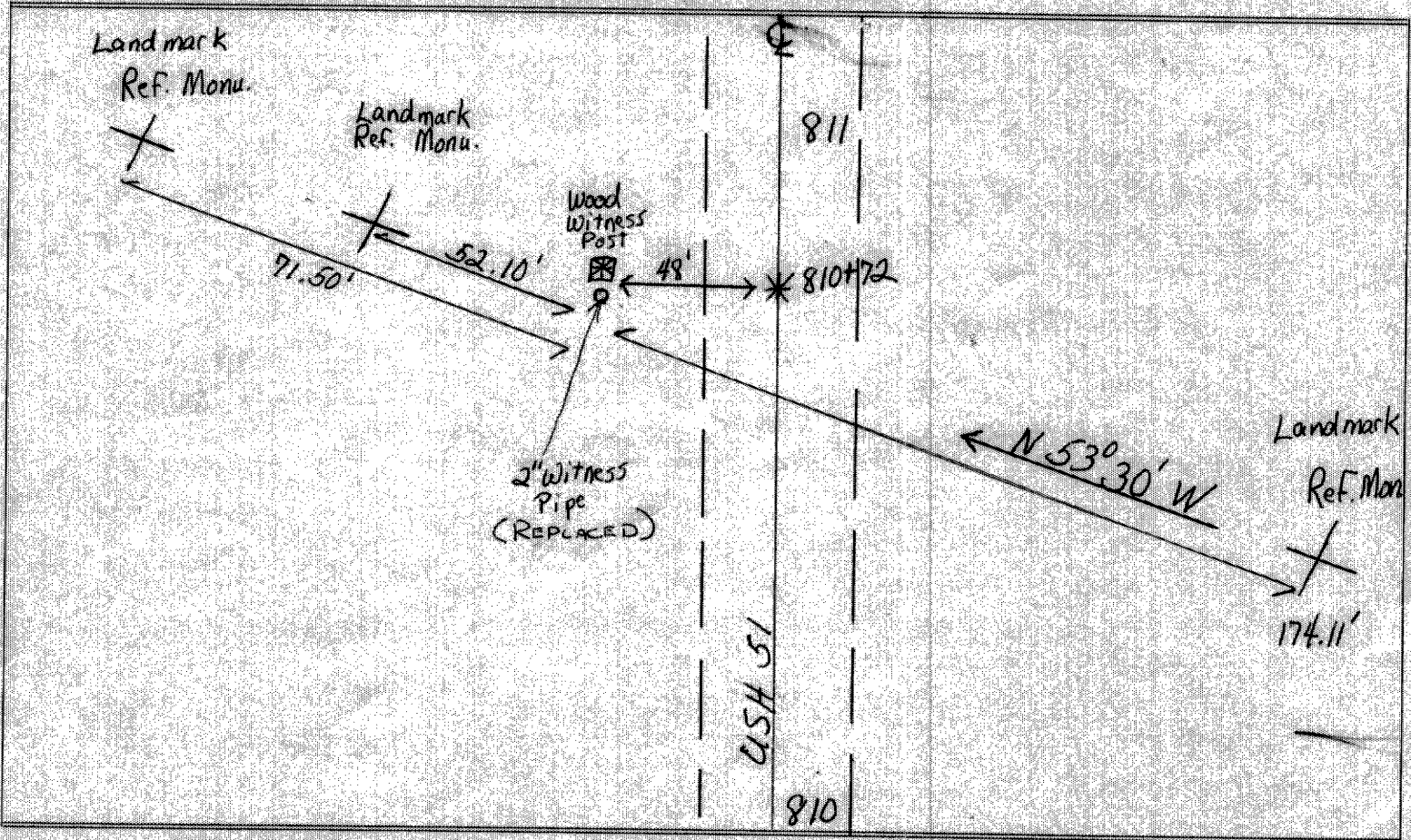

FILED UNDER PROJECT
 NUMBER **1177-1-70**
 SHC DISTRICT OFFICE NUMBER **7** CITY **Rhinelander** COUNTY **Oneida**
 LOCATED OR ESTABLISHED BY
 NAME **Richard A. Hittal**
 TITLE **ENG II** DATE **9/7/71**

COUNTY CLERK'S OFFICE
 COUNTY OF **Oneida** WISCONSIN 55
 DATE RECEIVED FOR RECORD **Nov. 9, 1971** DATE COPY SENT TO COUNTY SURVEYOR **11/9/71**
 SIGNATURE OF COUNTY CLERK
Edmund K. Landeck